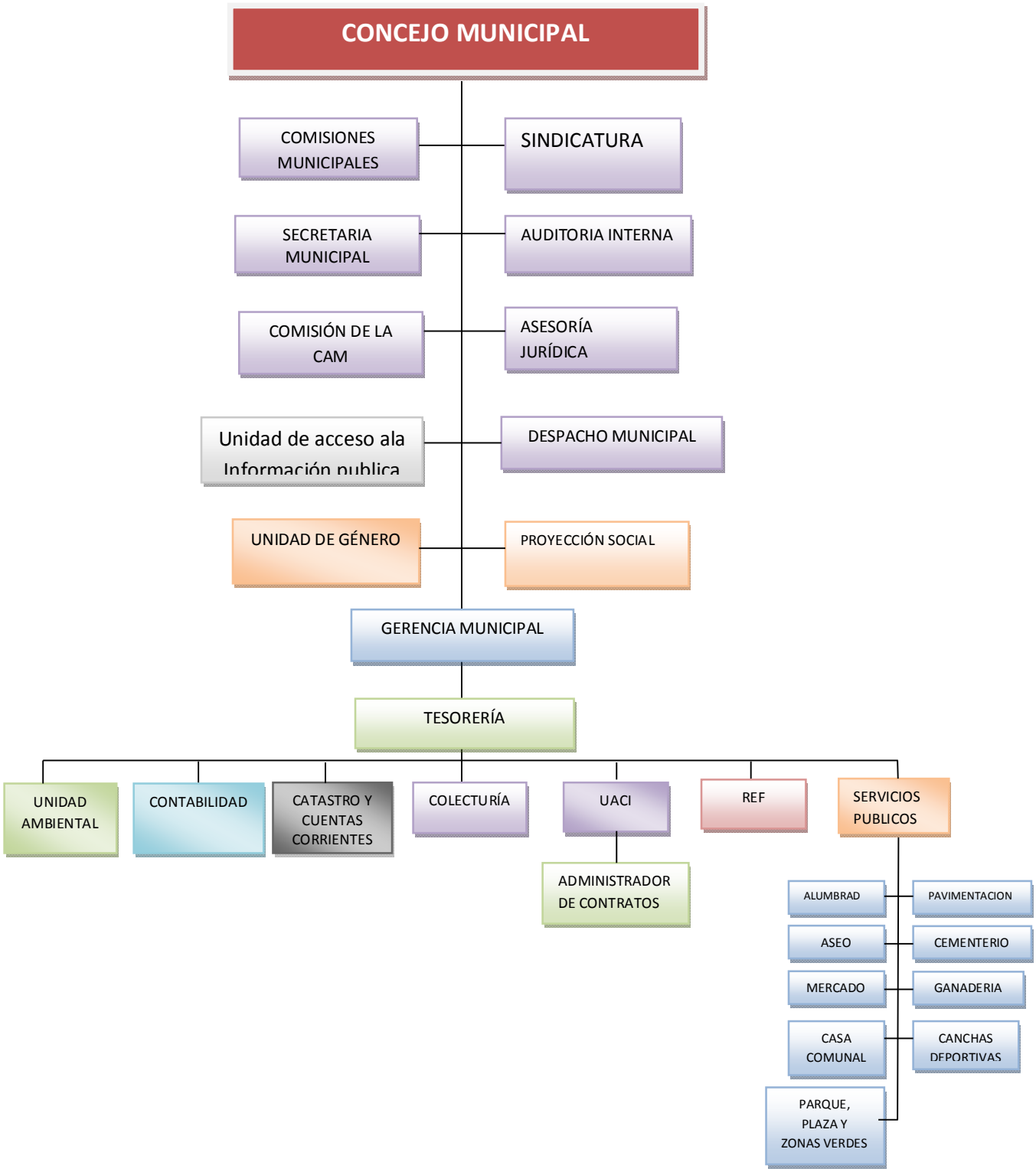ORGANIGRAMA DE LA MUNICIPALIDAD