

AEROPUERTO INTERNACIONAL DE EL SALVADOR MONSEÑOR OSCAR ARNULFO ROMERO Y GALDAMEZ



I N D I C E

| | | |
|---------------------|---|----------|
| INTRODUCCION | | I |
| Cuadro No. 1 | Comparativo de Pasajeros, Aeronaves y Carga durante el periodo 2006-2014 | 1 |

P A S A J E R O S

| | | |
|-----------------------|---|-----------|
| Cuadro No. 2 | Tráfico de Pasajeros movilizados en 2014 | 2 |
| Cuadro No. 3 | Entrada de Pasajeros Mensual por Origen | 3 |
| Cuadro No. 4 | Salida de Pasajeros Mensual por Origen | 4 |
| Cuadro No. 5 | Tráfico de Pasajeros Mensual por Origen y Destino | 5 |
| Cuadro No. 6 | Pasajeros por Origen y Destino | 6 |
| Cuadro No. 7 | Entrada de Pasajeros Mensual por Líneas Aéreas | 7 |
| Cuadro No. 8 | Salida de Pasajeros Mensual por Líneas Aéreas | 8 |
| Cuadro No. 9 | Entrada y Salida de Pasajeros por Líneas Aéreas | 9 |
| Cuadro No. 9 A | Entrada de Pasajeros por Ciudad y Aerolínea | 10 |
| Cuadro No. 9 B | Salida de Pasajeros por Ciudad y Aerolínea | 11 |
| Cuadro No. 9 C | Entrada y Salida por Líneas Aerolíneas | 12 |
| Cuadro No.10 | Tráfico Mensual de Pasajeros Transito y Transbordo | 13 |

A E R O N A V E S

| | | |
|----------------------|--|-----------|
| Cuadro No.11 | Tráfico Mensual de Aeronaves por Tipo de Operación | 14 |
| Cuadro No.12A | Aterrizaje Mensual de Aeronaves Comerciales por Líneas Aéreas | 15 |
| Cuadro No.12B | Estacionamiento Mensual de Aeronaves Comerciales | |

| | | |
|--------------|---|----|
| | por Líneas Aéreas | 16 |
| Cuadro No.13 | Peso de Aeronaves en Operación de Aterrizaje Mensual por Líneas Aéreas (Toneladas Métricas) | 17 |
| Cuadro No.14 | Peso de Aeronaves Estacionadas Mensual por Líneas Aéreas (Toneladas Métricas) | 18 |
| Cuadro No.15 | Peso de Aeronaves en Operación de Aterrizaje por Mes (Toneladas Métricas) | 19 |
| Cuadro No.16 | Peso de Aeronaves en Operación de Aterrizaje por Líneas Aéreas (Toneladas Métricas) | 20 |

C A R G A

| | | |
|---------------|---|----|
| Cuadro No.17 | Tráfico Mensual de Carga Importación por Origen (Kilogramos) | 21 |
| Cuadro No.18 | Tráfico Mensual de Carga Exportación por Destino (Kilogramos) | 22 |
| Cuadro No.19 | Tráfico Mensual de Carga Importación y Exportación (kgs.) | 23 |
| Cuadro No.20 | Tráfico Mensual de Carga por Origen y Destino | 24 |
| Cuadro No.21 | Tráfico Mensual de Carga Importación por Líneas Aéreas (Kilogramos) | 25 |
| Cuadro No.22 | Tráfico Mensual de Carga Exportación por Líneas Aéreas (Kilogramos) | 26 |
| Cuadro No.23A | Tráfico de Carga Importación y Exportación por Líneas Aéreas (Kilogramos) | 27 |
| Cuadro No.23B | Tráfico de Carga Exportación por Ciudad y Aerolínea (Kilogramos) | 28 |
| Cuadro No.23C | Tráfico de Carga Importación y Exportación por Aerolíneas (KGS) | 29 |
| Cuadro No.24 | Tráfico Mensual de Carga Importación y Exportación (kgs.) | 30 |
| Cuadro No.25 | Tráfico Mensual de Correo Entrando y Saliendo (kgs.) | 31 |

INFORMACION GENERAL

| | | |
|---------------------|--|-----------|
| Cuadro No.26 | Resumen de la Actividad Aeroportuaria durante 2014 | 32 |
| Cuadro No.27 | Líneas Aéreas que operan en El Salvador por Tipo de Aeronave y Ruta | 33 |
| Cuadro No.28 | Tipo y Capacidad de Aeronaves | 34 |

INTRODUCCION

La Comisión Ejecutiva Portuaria Autónoma (CEPA), institución de servicio público, que tiene bajo su responsabilidad la administración, operación y explotación del Aeropuerto Internacional El Salvador, presentando este documento que contiene las cifras estadísticas del tráfico correspondiente al año 2014.

Durante el año en mención y en comparación al año 2013, se obtuvieron variaciones en el tráfico de:

- *Pasajeros Saliendo 3.64%.*
- *Pasajeros en Tránsito (23.3%) y Transbordo 13.20%.*
- *Movimiento de Aviación Comercial 8.11%*

- *Carga de Exportación (9.37%.)*
- *Correo de Importación (41.00% y Exportación (1.00%.)*

En el mes de noviembre de 2014, inicia operaciones la empresa Vuelos Económicos Centroamericanos, S.A. de C.V., siendo la ruta San Salvador – Panamá – San Salvador, así como las siguientes ciudades:

- 1. Delta Airlines introduce a partir de julio la ruta San Salvador – Los Ángeles- San Salvador con un vuelo diario.*
- 2. Continental Airlines, suspende a partir del mes de abril su ruta San Salvador – Washington - San Salvador*

En relación al tráfico de pasajeros entrando que fue de 704,579, experimentando un decremento del (4.97%) y el de pasajeros saliendo fue de 841,582, con un incremento del 3.64%, asimismo, el movimiento de carga importada fue de 12.6 millones de kilogramos, con un incremento del 2.15% y la carga exportada fue de 11.2 millones de kilogramos, con un decremento del (9.37%).

Tomando en cuenta que la información antes mencionada es de mucha utilidad, la Comisión Ejecutiva Portuaria Autónoma, pone a disposición este documento para que pueda ser utilizada como base para análisis y estudios de interés de las empresas y usuarios relacionados con la industria del transporte aéreo.

Cuadro No. 1

COMPARATIVO DE PASAJEROS, AERONAVES Y CARGA DURANTE EL PERIODO 2006-2014

| PASAJEROS | 2006 | 2007 | 2008 | 2009 | 2010 | 2011 | 2012 | 2013 | 2014 |
|----------------------|------------------|------------------|------------------|------------------|------------------|------------------|------------------|------------------|------------------|
| ENTRADAS | 812,946 | 782,592 | 774,024 | 726,992 | 704,870 | 674,674 | 712,085 | 741,392 | 704,579 |
| SALIDAS | 750,194 | 784,762 | 767,434 | 726,511 | 721,902 | 741,363 | 768,505 | 812,017 | 841,582 |
| SUBTOTAL | 1,563,140 | 1,567,354 | 1,541,458 | 1,453,503 | 1,426,772 | 1,416,037 | 1,480,590 | 1,553,409 | 1,546,161 |
| PASAJEROS TRANSITO | 57,994 | 24,198 | 15,853 | 12,584 | 20,712 | 53,269 | 62,104 | 37,755 | 28,963 |
| PASAJEROS TRANSBORDO | 368,405 | 463,724 | 506,349 | 475,551 | 517,132 | 536,645 | 558,100 | 763,837 | 864,452 |
| TOTAL | 1,989,539 | 2,055,276 | 2,063,660 | 1,941,638 | 1,964,616 | 2,005,951 | 2,100,794 | 2,355,001 | 2,439,576 |

AERONAVES 1/

| | | | | | | | | | |
|--------------------|---------------|---------------|---------------|---------------|---------------|---------------|---------------|---------------|---------------|
| AVIACION COMERCIAL | 28,422 | 29,251 | 30,919 | 31,303 | 34,908 | 36,817 | 38,467 | 43,402 | 47,070 |
| AVIACION GENERAL | 1,202 | 1,262 | 1,188 | 1,226 | 1,192 | 1,182 | 1,052 | 1,040 | 1,018 |
| AVIACION NACIONAL | 56 | 110 | 104 | 16 | 52 | 40 | 48 | 58 | 22 |
| TAXIS AEREOS | - | - | - | - | - | - | - | - | - |
| TOTAL | 29,680 | 30,623 | 32,211 | 32,545 | 36,152 | 38,039 | 39,567 | 44,500 | 48,110 |

CARGA Y CORREO (KGS)

| | | | | | | | | | |
|-----------------------------|-------------------|-------------------|-------------------|-------------------|-------------------|-------------------|-------------------|-------------------|-------------------|
| CARGA IMPORTACION | 17,209,901 | 20,032,301 | 15,249,748 | 12,487,332 | 12,744,645 | 11,714,748 | 11,992,886 | 12,382,083 | 12,648,354 |
| CARGA EXPORTACION | 12,104,532 | 8,959,470 | 12,372,486 | 10,447,744 | 11,860,189 | 13,119,166 | 11,369,793 | 12,425,915 | 11,261,762 |
| TOTAL CARGA | 29,314,433 | 28,991,771 | 27,622,234 | 22,935,076 | 24,604,834 | 24,833,914 | 23,362,679 | 24,807,998 | 23,910,116 |
| CORREO ENTRANDO | 325,253 | 362,148 | 376,064 | 360,162 | 402,580 | 493,176 | 604,327 | 515,596 | 304,262 |
| CORREO SALIENDO | 165,921 | 132,842 | 144,500 | 247,187 | 259,732 | 318,970 | 309,610 | 319,094 | 316,250 |
| TOTAL CORREO | 491,174 | 494,990 | 520,564 | 607,349 | 662,312 | 812,146 | 913,937 | 834,690 | 620,512 |
| TOTAL CARGA Y CORREO | 29,805,607 | 29,486,761 | 28,142,798 | 23,542,425 | 25,267,146 | 25,646,060 | 24,276,616 | 25,642,688 | 24,530,628 |

1/ Se considera aterrizaje y despegue

**AEROPUERTO INTERNACIONAL DE EL SALVADOR
MONSEÑOR OSCAR ARNULFO ROMERO Y GALDAMEZ**

PASAJEROS



Cuadro No. 2

TRAFICO DE PASAJEROS MOVILIZADOS DE 2014

| M E S | ENTRANDO | SALIENDO | TRANSITO | TRANSBORDO | TOTAL | % |
|--------------|----------------|----------------|---------------|----------------|------------------|------------------|
| ENERO | 65,889 | 80,652 | 2,003 | 77,407 | 225,951 | 9.26% |
| FEBRERO | 56,364 | 63,868 | 2,060 | 73,303 | 195,595 | 8.02% |
| MARZO | 59,602 | 73,444 | 3,194 | 85,131 | 221,371 | 9.07% |
| ABRIL | 61,748 | 68,674 | 2,322 | 76,537 | 209,281 | 8.58% |
| MAYO | 58,169 | 69,060 | 2,646 | 81,578 | 211,453 | 8.67% |
| JUNIO | 59,492 | 65,682 | 3,174 | 64,852 | 193,200 | 7.92% |
| JULIO | 64,187 | 80,181 | 1,916 | 66,549 | 212,833 | 8.72% |
| AGOSTO | 52,962 | 86,145 | 2,276 | 66,545 | 207,928 | 8.52% |
| SEPTIEMBRE | 43,717 | 60,635 | 2,375 | 60,650 | 167,377 | 6.86% |
| OCTUBRE | 55,491 | 55,957 | 2,086 | 78,992 | 192,526 | 7.89% |
| NOVIEMBRE | 57,365 | 67,714 | 2,596 | 64,101 | 191,776 | 7.86% |
| DICIEMBRE | 69,593 | 69,570 | 2,315 | 68,807 | 210,285 | 8.62% |
| TOTAL | 704,579 | 841,582 | 28,963 | 864,452 | 2,439,576 | # 100.00% |

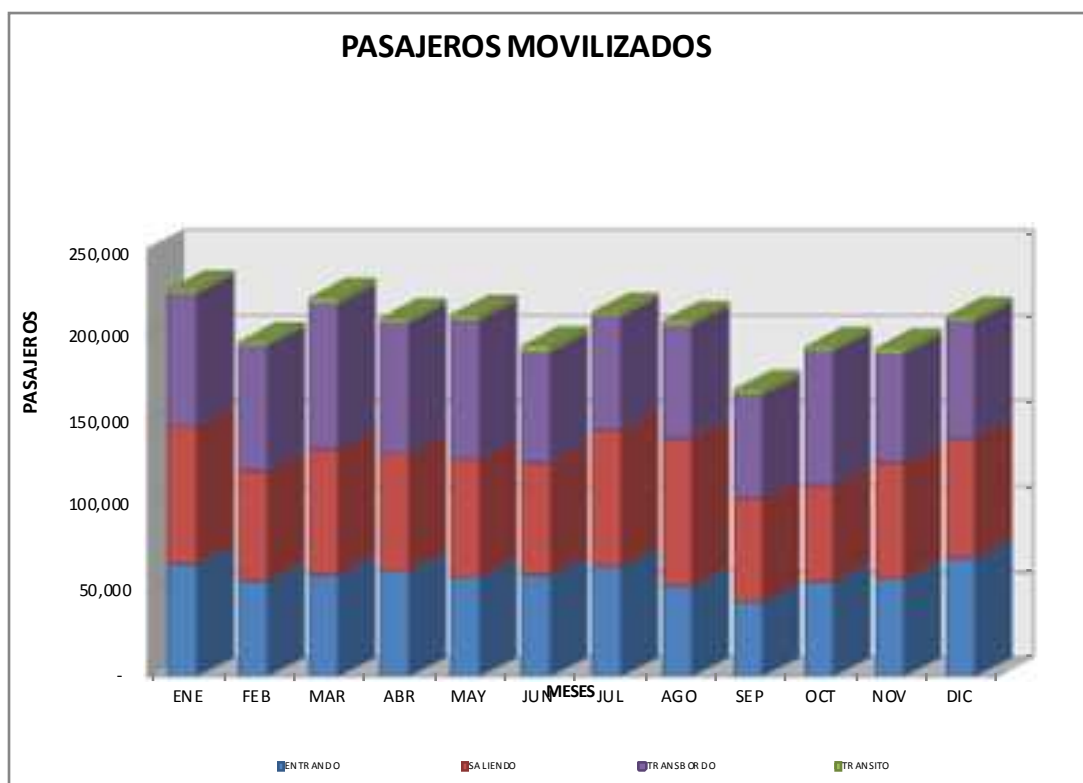

Año 2014

Cuadro No. 3

ENTRADA DE PASAJEROS MENSUAL POR ORIGEN

| CIUDADES | ENE | FEB | MAR | ABR | MAY | JUN | JUL | AGO | SEP | OCT | NOV | DIC | TOTAL |
|--------------------------|--------|--------|--------|--------|--------|--------|--------|--------|--------|--------|--------|--------|---------|
| HOUSTON, USA | 8,874 | 7,794 | 8,594 | 9,260 | 8,577 | 10,766 | 11,102 | 11,845 | 6,206 | 8,115 | 8,774 | 9,033 | 108,940 |
| LOS ANGELES, USA | 6,228 | 5,460 | 5,345 | 7,113 | 6,900 | 6,117 | 8,936 | 3,233 | 3,853 | 7,927 | 8,943 | 11,390 | 81,445 |
| MIAMI, USA | 7,167 | 5,528 | 5,497 | 5,927 | 5,109 | 5,411 | 5,490 | 5,150 | 4,194 | 5,388 | 3,895 | 5,489 | 64,245 |
| PANAMA, PANAMA | 4,769 | 4,111 | 4,697 | 4,630 | 4,629 | 4,923 | 4,720 | 4,695 | 4,180 | 5,167 | 5,006 | 6,829 | 58,356 |
| WASHINGTON, USA | 6,873 | 6,076 | 5,894 | 4,472 | 4,650 | 6,039 | 4,335 | 2,843 | 3,388 | 4,502 | 4,223 | 4,869 | 58,164 |
| ATLANTA, USA | 3,190 | 2,498 | 3,395 | 3,276 | 2,527 | 4,756 | 4,633 | 3,722 | 3,123 | 2,762 | 3,476 | 4,712 | 42,070 |
| DALLAS, USA | 3,652 | 3,655 | 3,450 | 4,010 | 2,278 | 2,696 | 4,488 | 2,416 | 1,493 | 2,066 | 2,442 | 4,215 | 36,861 |
| MEXICO, MEXICO | 2,758 | 2,952 | 2,484 | 2,655 | 2,381 | 2,664 | 2,748 | 2,770 | 2,518 | 2,930 | 2,940 | 3,892 | 33,692 |
| SAN JOSE, COSTARICA | 2,616 | 1,970 | 2,977 | 2,866 | 3,661 | 2,535 | 2,019 | 2,132 | 1,619 | 1,644 | 2,717 | 3,190 | 29,946 |
| NEW YORK, USA | 3,446 | 2,896 | 2,560 | 2,757 | 3,016 | 2,201 | 1,680 | 1,298 | 1,265 | 1,527 | 2,435 | 2,547 | 27,628 |
| SAN FRANCISCO, USA | 2,265 | 1,903 | 1,628 | 1,666 | 1,883 | 1,760 | 1,368 | 778 | 927 | 1,232 | 1,721 | 1,652 | 18,783 |
| MADRID, ESPAÑA | 1,584 | 1,364 | 1,493 | 1,542 | 1,596 | 1,219 | 2,039 | 2,092 | 1,815 | 985 | 831 | 1,078 | 17,638 |
| BOGOTA, COLOMBIA | 2,047 | 1,666 | 1,642 | 1,693 | 1,605 | 1,236 | 1,150 | 907 | 1,081 | 1,436 | 1,435 | 1,015 | 16,913 |
| FORT LAUDERDALE, USA | 1,088 | 1,170 | 904 | 1,265 | 1,110 | 1,108 | 990 | 1,154 | 1,426 | 1,360 | 1,495 | 1,993 | 15,063 |
| NEWARK, USA | 480 | 480 | 1,280 | 1,225 | 946 | 149 | 3,111 | 2,458 | 908 | 895 | 1,132 | 1,652 | 14,716 |
| TORONTO, CANADA | 1,890 | 1,468 | 1,670 | 1,525 | 1,013 | 483 | 682 | 767 | 582 | 591 | 898 | 1,031 | 12,600 |
| GUATEMALA, GUATEMALA | 1,240 | 1,026 | 1,229 | 966 | 1,130 | 1,093 | 843 | 555 | 700 | 899 | 917 | 692 | 11,290 |
| LIMA, PERU | 858 | 546 | 666 | 774 | 1,055 | 612 | 585 | 448 | 315 | 742 | 992 | 560 | 8,153 |
| TEGUCIGALPA, HONDURAS | 566 | 476 | 483 | 537 | 594 | 454 | 416 | 570 | 679 | 903 | 525 | 359 | 6,562 |
| CHICAGO, USA | 373 | 313 | 530 | 537 | 441 | 425 | 481 | 406 | 484 | 643 | 265 | 659 | 5,557 |
| MANAGUA, NICARAGUA | 277 | 303 | 357 | 432 | 558 | 557 | 421 | 390 | 432 | 555 | 465 | 495 | 5,242 |
| SAN PEDRO SULA, HONDURAS | 401 | 337 | 364 | 230 | 477 | 481 | 411 | 332 | 396 | 526 | 654 | 579 | 5,188 |
| CANCUN, MEXICO | 371 | 197 | 366 | 715 | 469 | 230 | 185 | 580 | 440 | 447 | 184 | 311 | 4,495 |
| LA HABANA, CUBA | 414 | 348 | 267 | 398 | 296 | 294 | 304 | 310 | 369 | 491 | 140 | 307 | 3,938 |
| ORLANDO, USA | 270 | - | 306 | 347 | 318 | 264 | 397 | 333 | 397 | 527 | - | - | 3,159 |
| BELIZE, BELIZE | 255 | 214 | 188 | 233 | 128 | 135 | 184 | 255 | 304 | 404 | 210 | 241 | 2,751 |
| MONTREAL, CANADA | 1,004 | 828 | 765 | - | - | - | - | - | - | - | - | - | 2,597 |
| ROATAN, HONDURAS | 251 | 211 | 103 | 136 | 219 | 162 | 140 | 224 | 267 | 355 | 96 | 120 | 2,284 |
| QUITO, ECUADOR | 150 | 126 | 127 | 250 | 190 | 107 | 93 | 72 | 86 | 114 | 269 | 173 | 1,757 |
| MEDELLIN, COLOMBIA | 197 | 166 | 161 | 114 | 147 | 459 | 85 | 28 | 33 | 44 | 142 | 93 | 1,669 |
| GUAYAQUIL, ECUADOR | 138 | 116 | 37 | 112 | 81 | 57 | 52 | 59 | 70 | 93 | 91 | 168 | 1,074 |
| CALI, COLOMBIA | 133 | 112 | 75 | 57 | 131 | 40 | 42 | 51 | 61 | 80 | 37 | 112 | 931 |
| LIBERIA, COSTARICA | 64 | 54 | 68 | 28 | 54 | 59 | 57 | 89 | 106 | 141 | 15 | 137 | 872 |
| TOTAL | 65,889 | 56,364 | 59,602 | 61,748 | 58,169 | 59,492 | 64,187 | 52,962 | 43,717 | 55,491 | 57,365 | 69,593 | 704,579 |

Cuadro No.4

SALIDA DE PASAJEROS MENSUAL POR DESTINO

| CIUDADES | ENE | FEB | MAR | ABR | MAY | JUN | JUL | AGO | SEP | OCT | NOV | DIC | TOTAL |
|--------------------------|---------------|---------------|---------------|---------------|---------------|---------------|---------------|---------------|---------------|---------------|---------------|---------------|----------------|
| HOUSTON, USA | 10,857 | 7,458 | 9,426 | 9,728 | 9,002 | 9,249 | 11,031 | 12,216 | 6,418 | 6,533 | 8,681 | 9,793 | 110,392 |
| LOS ANGELES, USA | 9,572 | 8,126 | 7,432 | 7,929 | 7,379 | 7,910 | 9,478 | 9,999 | 8,251 | 9,347 | 11,057 | 10,900 | 107,380 |
| WASHINGTON, USA | 7,441 | 5,827 | 7,912 | 5,977 | 5,766 | 4,007 | 7,395 | 8,716 | 7,035 | 6,595 | 7,364 | 7,211 | 81,246 |
| MIAMI, USA | 7,801 | 5,981 | 7,525 | 6,437 | 6,526 | 5,634 | 5,425 | 5,438 | 2,901 | 3,386 | 4,319 | 5,302 | 66,675 |
| PANAMA, PANAMA | 5,313 | 4,587 | 4,968 | 5,193 | 5,109 | 4,891 | 5,386 | 5,612 | 4,772 | 5,285 | 5,671 | 6,278 | 63,065 |
| ATLANTA, USA | 3,911 | 2,952 | 3,671 | 3,708 | 3,671 | 3,959 | 8,070 | 9,510 | 5,619 | 3,045 | 3,386 | 3,384 | 54,886 |
| DALLAS, USA | 2,905 | 2,275 | 3,197 | 3,976 | 2,709 | 2,159 | 5,939 | 5,927 | 3,118 | 2,084 | 2,790 | 3,349 | 40,428 |
| MEXICO, MEXICO | 3,178 | 2,269 | 2,534 | 3,351 | 2,935 | 2,479 | 3,551 | 4,011 | 2,926 | 2,949 | 3,555 | 3,337 | 37,075 |
| NEW YORK, USA | 3,356 | 2,849 | 5,213 | 3,814 | 5,393 | 2,773 | 1,771 | 1,936 | 1,171 | 1,465 | 1,680 | 1,645 | 33,066 |
| SAN JOSE, COSTARICA | 2,993 | 2,478 | 3,156 | 2,889 | 3,897 | 3,618 | 3,008 | 3,104 | 2,164 | 1,486 | 1,660 | 1,498 | 31,951 |
| SAN FRANCISCO, USA | 2,440 | 2,071 | 2,711 | 2,010 | 2,659 | 2,016 | 2,509 | 2,742 | 2,213 | 2,075 | 2,380 | 2,331 | 28,157 |
| BOGOTA, COLOMBIA | 3,068 | 2,625 | 2,312 | 1,970 | 2,283 | 2,523 | 2,289 | 2,509 | 2,039 | 1,894 | 2,191 | 2,143 | 27,846 |
| GUATEMALA, GUATEMALA | 1,988 | 1,671 | 1,508 | 1,409 | 1,058 | 1,706 | 1,381 | 1,499 | 1,257 | 1,171 | 1,327 | 1,292 | 17,267 |
| NEWARK, USA | 908 | 599 | 1,370 | 1,634 | 1,240 | 953 | 2,831 | 2,407 | 1,357 | 109 | 1,259 | 1,368 | 16,035 |
| TORONTO, CANADA | 2,438 | 2,018 | 1,939 | 1,405 | 1,451 | 1,743 | 886 | 914 | 637 | 438 | 815 | 735 | 15,419 |
| FORT LAUDERDALE, USA | 1,425 | 931 | 1,051 | 1,198 | 1,219 | 943 | 1,363 | 1,401 | 1,599 | 1,431 | 1,424 | 1,282 | 15,267 |
| MANAGUA, NICARAGUA | 1,902 | 1,611 | 442 | 388 | 478 | 1,639 | 1,404 | 1,615 | 1,285 | 1,177 | 1,550 | 1,495 | 14,986 |
| MADRID, ESPAÑA | 1,650 | 1,022 | 1,226 | 1,270 | 1,232 | 1,406 | 1,310 | 1,169 | 1,269 | 1,099 | 1,065 | 1,033 | 14,751 |
| LIMA, PERU | 718 | 782 | 989 | 915 | 1,096 | 1,232 | 1,054 | 985 | 1,047 | 1,084 | 1,056 | 866 | 11,824 |
| TEGUCIGALPA, HONDURAS | 1,343 | 1,140 | 678 | 596 | 665 | 1,110 | 770 | 842 | 680 | 637 | 731 | 716 | 9,908 |
| SAN PEDRO SULA, HONDURAS | 1,194 | 1,014 | 480 | 450 | 471 | 987 | 645 | 705 | 566 | 533 | 612 | 599 | 8,256 |
| CHICAGO, USA | 413 | 351 | 446 | 655 | 502 | 341 | 490 | 642 | 518 | 486 | 557 | 545 | 5,946 |
| LA HABANA, CUBA | 378 | 321 | 496 | 330 | 486 | 312 | 274 | 429 | 346 | 325 | 372 | 364 | 4,433 |
| ORLANDO, USA | 473 | 402 | 347 | 378 | 342 | 391 | 390 | 302 | 244 | 229 | 262 | 257 | 4,017 |
| ROATAN, HONDURAS | 310 | 263 | 301 | 125 | 295 | 256 | 381 | 334 | 270 | 253 | 290 | 284 | 3,362 |
| CANCUN, MEXICO | 164 | 136 | 225 | 128 | 278 | 199 | 185 | 191 | 133 | 91 | 801 | 722 | 3,253 |
| BELIZE, BELIZE | 285 | 242 | 305 | 232 | 197 | 236 | 312 | 297 | 240 | 225 | 258 | 253 | 3,082 |
| MONTREAL, CANADA | 1,004 | 828 | 765 | - | - | - | - | - | - | - | - | - | 2,597 |
| GUAYAQUIL, ECUADOR | 455 | 386 | 165 | 46 | 162 | 376 | 146 | 125 | 101 | 95 | 108 | 106 | 2,271 |
| MEDELLIN, COLOMBIA | 264 | 224 | 237 | 199 | 232 | 218 | 162 | 140 | 113 | 106 | 122 | 119 | 2,136 |
| QUITO, ECUADOR | 258 | 220 | 180 | 157 | 177 | 212 | 178 | 176 | 142 | 133 | 153 | 150 | 2,136 |
| LIBERIA, COSTARICA | 104 | 88 | 77 | 84 | 76 | 86 | 72 | 157 | 127 | 119 | 136 | 133 | 1,259 |
| CALI, COLOMBIA | 143 | 121 | 160 | 93 | 74 | 118 | 95 | 95 | 77 | 72 | 82 | 80 | 1,210 |
| TOTAL | 80,652 | 63,868 | 73,444 | 68,674 | 69,060 | 65,682 | 80,181 | 86,145 | 60,635 | 55,957 | 67,714 | 69,570 | 841,582 |

Cuadro No. 5

TRAFICO DE PASAJEROS MENSUAL POR ORIGEN Y DESTINO

| CIUDADES | ENE | FEB | MAR | ABR | MAY | JUN | JUL | AGO | SEP | OCT | NOV | DIC | TOTAL |
|--------------------------|----------------|----------------|----------------|----------------|----------------|----------------|----------------|----------------|----------------|----------------|----------------|----------------|------------------|
| HOUSTON, USA | 19,731 | 15,252 | 18,020 | 18,988 | 17,579 | 20,015 | 22,133 | 24,061 | 12,624 | 14,648 | 17,455 | 18,826 | 219,332 |
| LOS ANGELES, USA | 15,800 | 13,586 | 12,777 | 15,042 | 14,279 | 14,027 | 18,414 | 13,232 | 12,104 | 17,274 | 20,000 | 22,290 | 188,825 |
| WASHINGTON, USA | 14,314 | 11,903 | 13,806 | 10,449 | 10,416 | 10,046 | 11,730 | 11,559 | 10,423 | 11,097 | 11,587 | 12,080 | 139,410 |
| MIAMI, USA | 14,968 | 11,509 | 13,022 | 12,364 | 11,635 | 11,045 | 10,915 | 10,588 | 7,095 | 8,774 | 8,214 | 10,791 | 130,920 |
| PANAMA, PANAMA | 10,082 | 8,698 | 9,665 | 9,823 | 9,738 | 9,814 | 10,106 | 10,307 | 8,952 | 10,452 | 10,677 | 13,107 | 121,421 |
| ATLANTA, USA | 7,101 | 5,450 | 7,066 | 6,984 | 6,198 | 8,715 | 12,703 | 13,232 | 8,742 | 5,807 | 6,862 | 8,096 | 96,956 |
| DALLAS, USA | 6,557 | 5,930 | 6,647 | 7,986 | 4,987 | 4,855 | 10,427 | 8,343 | 4,611 | 4,150 | 5,232 | 7,564 | 77,289 |
| MEXICO, MEXICO | 5,936 | 5,221 | 5,018 | 6,006 | 5,316 | 5,143 | 6,299 | 6,781 | 5,444 | 5,879 | 6,495 | 7,229 | 70,767 |
| SAN JOSE, COSTARICA | 5,609 | 4,448 | 6,133 | 5,755 | 7,558 | 6,153 | 5,027 | 5,236 | 3,783 | 3,130 | 4,377 | 4,688 | 61,897 |
| NEW YORK, USA | 6,802 | 5,745 | 7,773 | 6,571 | 8,409 | 4,974 | 3,451 | 3,234 | 2,436 | 2,992 | 4,115 | 4,192 | 60,694 |
| SAN FRANCISCO, USA | 4,705 | 3,974 | 4,339 | 3,676 | 4,542 | 3,776 | 3,877 | 3,520 | 3,140 | 3,307 | 4,101 | 3,983 | 46,940 |
| BOGOTA, COLOMBIA | 5,115 | 4,291 | 3,954 | 3,663 | 3,888 | 3,759 | 3,439 | 3,416 | 3,120 | 3,330 | 3,626 | 3,158 | 44,759 |
| MADRID, ESPAÑA | 3,234 | 2,386 | 2,719 | 2,812 | 2,828 | 2,625 | 3,349 | 3,261 | 3,084 | 2,084 | 1,896 | 2,111 | 32,389 |
| NEWARK, USA | 1,388 | 1,079 | 2,650 | 2,859 | 2,186 | 1,102 | 5,942 | 4,865 | 2,265 | 1,004 | 2,391 | 3,020 | 30,751 |
| FORT LAUDERDALE, USA | 2,513 | 2,101 | 1,955 | 2,463 | 2,329 | 2,051 | 2,353 | 2,555 | 3,025 | 2,791 | 2,919 | 3,275 | 30,330 |
| GUATEMALA, GUATEMALA | 3,228 | 2,697 | 2,737 | 2,375 | 2,188 | 2,799 | 2,224 | 2,054 | 1,957 | 2,070 | 2,244 | 1,984 | 28,557 |
| TORONTO, CANADA | 4,328 | 3,486 | 3,609 | 2,930 | 2,464 | 2,226 | 1,568 | 1,681 | 1,219 | 1,029 | 1,713 | 1,766 | 28,019 |
| MANAGUA, NICARAGUA | 2,179 | 1,914 | 799 | 820 | 1,036 | 2,196 | 1,825 | 2,005 | 1,717 | 1,732 | 2,015 | 1,990 | 20,228 |
| LIMA, PERU | 1,576 | 1,328 | 1,655 | 1,689 | 2,151 | 1,844 | 1,639 | 1,433 | 1,362 | 1,826 | 2,048 | 1,426 | 19,977 |
| TEGUCIGALPA, HONDURAS | 1,909 | 1,616 | 1,161 | 1,133 | 1,259 | 1,564 | 1,186 | 1,412 | 1,359 | 1,540 | 1,256 | 1,075 | 16,470 |
| SAN PEDRO SULA, HONDURAS | 1,595 | 1,351 | 844 | 680 | 948 | 1,468 | 1,056 | 1,037 | 962 | 1,059 | 1,266 | 1,178 | 13,444 |
| CHICAGO, USA | 786 | 664 | 976 | 1,192 | 943 | 766 | 971 | 1,048 | 1,002 | 1,129 | 822 | 1,204 | 11,503 |
| LA HABANA, CUBA | 792 | 669 | 763 | 728 | 782 | 606 | 578 | 739 | 715 | 816 | 512 | 671 | 8,371 |
| CANCUN, MEXICO | 535 | 333 | 591 | 843 | 747 | 429 | 370 | 771 | 573 | 538 | 985 | 1,033 | 7,748 |
| ORLANDO, USA | 743 | 402 | 653 | 725 | 660 | 655 | 787 | 635 | 641 | 756 | 262 | 257 | 7,176 |
| BELIZE, BELIZE | 540 | 456 | 493 | 465 | 325 | 371 | 496 | 552 | 544 | 629 | 468 | 494 | 5,833 |
| ROATAN, HONDURAS | 561 | 474 | 404 | 261 | 514 | 418 | 521 | 558 | 537 | 608 | 386 | 404 | 5,646 |
| MONTREAL, CANADA | 2,008 | 1,656 | 1,530 | - | - | - | - | - | - | - | - | - | 5,194 |
| QUITO, ECUADOR | 408 | 346 | 307 | 407 | 367 | 319 | 271 | 248 | 228 | 247 | 422 | 323 | 3,893 |
| MEDELLIN, COLOMBIA | 461 | 390 | 398 | 313 | 379 | 677 | 247 | 168 | 146 | 150 | 264 | 212 | 3,805 |
| GUAYAQUIL, ECUADOR | 593 | 502 | 202 | 158 | 243 | 433 | 198 | 184 | 171 | 188 | 199 | 274 | 3,345 |
| CALI, COLOMBIA | 276 | 233 | 235 | 150 | 205 | 158 | 137 | 146 | 138 | 152 | 119 | 192 | 2,141 |
| LIBERIA, COSTARICA | 168 | 142 | 145 | 112 | 130 | 145 | 129 | 246 | 233 | 260 | 151 | 270 | 2,131 |
| TOTAL | 146,541 | 120,232 | 133,046 | 130,422 | 127,229 | 125,174 | 144,368 | 139,107 | 104,352 | 111,448 | 125,079 | 139,163 | 1,546,161 |

Año 2014

Cuadro No.6

PASAJEROS POR ORIGEN Y DESTINO

| CODIGO OACI | ORIGEN Y DESTINO | PASAJEROS ORIGEN | % | PASAJEROS DESTINO | % | PASAJEROS TOTALES | % |
|--------------|--------------------------|------------------|----------------|-------------------|----------------|-------------------|----------------|
| KIAH | HOUSTON, USA | 108,940 | 15.46% | 110,392 | 13.12% | 219,332 | 14.19% |
| KIAD | WASHINGTON, USA | 58,164 | 8.26% | 81,246 | 9.65% | 139,410 | 9.02% |
| KLAX | LOS ANGELES, USA | 81,445 | 11.56% | 107,380 | 12.76% | 188,825 | 12.21% |
| KMA | MIAMI, USA | 64,245 | 9.12% | 66,675 | 7.92% | 130,920 | 8.47% |
| MPTO | PANAMA, PANAMA | 58,356 | 8.28% | 63,065 | 7.49% | 121,421 | 7.85% |
| KJFK | NEW YORK, USA | 27,628 | 3.92% | 33,066 | 3.93% | 60,694 | 3.93% |
| KDFW | DALLAS, USA | 36,861 | 5.23% | 40,428 | 4.80% | 77,289 | 5.00% |
| KATL | ATLANTA, USA | 42,070 | 5.97% | 54,886 | 6.52% | 96,956 | 6.27% |
| MROC | SAN JOSE, COSTA RICA | 29,946 | 4.25% | 31,951 | 3.80% | 61,897 | 4.00% |
| MMXM | MEXICO, MEXICO | 33,692 | 4.78% | 37,075 | 4.41% | 70,767 | 4.58% |
| KSFO | SAN FRANCISCO, USA | 18,783 | 2.67% | 28,157 | 3.35% | 46,940 | 3.04% |
| SKBO | BOGOTA, COLOMBIA | 16,913 | 2.40% | 27,846 | 3.31% | 44,759 | 2.89% |
| MGMT | GUATEMALA, GUATEMALA | 11,290 | 1.60% | 17,267 | 2.05% | 28,557 | 1.85% |
| KFLL | FORT LAUDERDALE, USA | 15,063 | 2.14% | 15,267 | 1.81% | 30,330 | 1.96% |
| LEMD | MADRID, ESPAÑA | 17,638 | 2.50% | 14,751 | 1.75% | 32,389 | 2.09% |
| CYYZ | TORONTO, CANADA | 12,600 | 1.79% | 15,419 | 1.83% | 28,019 | 1.81% |
| SPIM | LIMA, PERU | 8,153 | 1.16% | 11,824 | 1.40% | 19,977 | 1.29% |
| MNMG | MANAGUA, NICARAGUA | 5,242 | 0.74% | 14,986 | 1.78% | 20,228 | 1.31% |
| MHLM | SAN PEDRO SULA, HONDURAS | 5,188 | 0.74% | 8,256 | 0.98% | 13,444 | 0.87% |
| MHTG | TEGUCIGALPA, HONDURAS | 6,562 | 0.93% | 9,908 | 1.18% | 16,470 | 1.07% |
| KEWR | NEWARK, USA | 14,716 | 2.09% | 16,035 | 1.91% | 30,751 | 1.99% |
| KMCO | ORLANDO, USA | 3,159 | 0.45% | 4,017 | 0.48% | 7,176 | 0.46% |
| MJAH | LA HABANA, CUBA | 3,938 | 0.56% | 4,433 | 0.53% | 8,371 | 0.54% |
| CYUL | MONTREAL, CANADA | 2,597 | 0.37% | 2,597 | 0.31% | 5,194 | 0.34% |
| MMUN | CANCUN, MEXICO | 4,495 | 0.64% | 3,253 | 0.39% | 7,748 | 0.50% |
| MZBZ | BELIZE, BELIZE | 2,751 | 0.39% | 3,082 | 0.37% | 5,833 | 0.38% |
| MHRO | ROATAN, HONDURAS | 2,284 | 0.32% | 3,362 | 0.40% | 5,646 | 0.37% |
| SVCA | MEDELLIN, COLOMBIA | 1,669 | 0.24% | 2,136 | 0.25% | 3,805 | 0.25% |
| SKCL | CALI, COLOMBIA | 931 | 0.13% | 1,210 | 0.14% | 2,141 | 0.14% |
| SEQU | QUITO, ECUADOR | 1,757 | 0.25% | 2,136 | 0.25% | 3,893 | 0.25% |
| KORD | CHICAGO, USA | 5,557 | 0.79% | 5,946 | 0.71% | 11,503 | 0.74% |
| SEGU | GUAYAQUIL, ECUADOR | 1,074 | 0.15% | 2,271 | 0.27% | 3,345 | 0.22% |
| MRLB | LIBERIA, COSTA RICA | 872 | 0.12% | 1,259 | 0.15% | 2,131 | 0.14% |
| TOTAL | | 704,579 | 100.00% | 841,582 | 100.00% | 1,546,161 | 100.00% |

Cuadro No. 7

ENTRADA DE PASAJEROS MENSUAL POR LINEAS AEREAS

| LINEAS AEREAS | ENE | FEB | MAR | ABR | MAY | JUN | JUL | AGO | SEP | OCT | NOV | DIC | T O T A L |
|---|---------------|---------------|---------------|---------------|---------------|---------------|---------------|---------------|---------------|---------------|---------------|---------------|----------------|
| TACA International Airlines, S.A. | 30,341 | 25,494 | 27,096 | 27,332 | 27,566 | 23,930 | 21,976 | 17,726 | 21,123 | 28,070 | 25,274 | 28,657 | 304,585 |
| Continental Airlines, Inc. | 10,250 | 10,250 | 9,402 | 8,940 | 8,370 | 11,475 | 12,806 | 12,862 | 5,397 | 6,728 | 8,464 | 8,750 | 113,694 |
| American Airlines, Inc. | 6,878 | 4,950 | 5,588 | 6,142 | 3,758 | 5,841 | 7,895 | 4,781 | 2,368 | 3,044 | 3,999 | 7,475 | 62,719 |
| Delta Airlines, Inc. | 3,190 | 2,498 | 3,395 | 3,276 | 2,527 | 4,756 | 8,968 | 3,722 | 3,123 | 5,570 | 7,172 | 9,394 | 57,591 |
| Líneas Aéreas Costarricenses, S.A. (LACSA) | 3,907 | 2,903 | 4,256 | 6,688 | 6,991 | 4,521 | 2,794 | 4,207 | 3,194 | 3,243 | 2,943 | 3,364 | 49,011 |
| Compañía Panameña de Aviación, S.A. (COPA) | 3,728 | 3,236 | 3,720 | 3,767 | 3,634 | 3,975 | 4,114 | 4,000 | 3,352 | 4,066 | 4,202 | 4,718 | 46,512 |
| Aerolíneas de México, S.A. de C.V. (Aeromexico) | 1,853 | 2,192 | 1,375 | 1,711 | 1,441 | 1,796 | 1,880 | 1,949 | 1,540 | 1,630 | 1,949 | 2,659 | 21,975 |
| IBERIA Línea Aéreas de España, S.A. Operadora | 1,584 | 1,364 | 1,493 | 1,542 | 1,596 | 1,219 | 2,039 | 2,092 | 1,815 | 985 | 831 | 1,078 | 17,638 |
| Spirit Airlines Inc. | 1,088 | 1,170 | 904 | 1,265 | 1,110 | 1,108 | 990 | 1,154 | 1,426 | 1,360 | 1,495 | 1,993 | 15,063 |
| Trans American Airlines, S.A. | 858 | 546 | 666 | 774 | 1,055 | 612 | 585 | 448 | 315 | 742 | 992 | 560 | 8,153 |
| Otros Comerciales | 2,073 | 1,698 | 1,637 | 180 | 28 | 120 | 57 | 21 | 64 | 53 | 44 | 36 | 6,011 |
| Vuelos Económicos Centroamericanos, S.A. de C.V | - | - | - | - | - | - | - | - | - | - | - | 909 | 909 |
| Aerovías del Continente Americano, S.A. | 139 | 63 | 70 | 131 | 93 | 139 | 83 | - | - | - | - | - | 718 |
| TOTAL | 65,889 | 56,364 | 59,602 | 61,748 | 58,169 | 59,492 | 64,187 | 52,962 | 43,717 | 55,491 | 57,365 | 69,593 | 704,579 |

Año 2014

Cuadro No. 8

SALIDA DE PASAJEROS MENSUAL POR LINEAS AEREAS

| LINEAS AEREAS | ENE | FEB | MAR | ABR | MAY | JUN | JUL | AGO | SEP | OCT | NOV | DIC | TOTAL |
|---|---------------|---------------|---------------|---------------|---------------|---------------|---------------|---------------|---------------|---------------|---------------|---------------|----------------|
| TACA International Airlines, S.A. | 39,117 | 33,206 | 36,324 | 34,001 | 35,507 | 32,324 | 36,610 | 40,415 | 32,616 | 30,582 | 35,261 | 34,528 | 420,491 |
| Continental Airlines, Inc. | 12,806 | 8,451 | 11,553 | 9,471 | 8,783 | 8,920 | 11,543 | 12,343 | 5,902 | 5,205 | 7,772 | 9,038 | 111,787 |
| American Airlines, Inc. | 7,473 | 5,512 | 5,957 | 6,265 | 4,515 | 5,121 | 7,589 | 7,277 | 2,790 | 2,556 | 4,033 | 5,639 | 64,727 |
| Delta Airlines, Inc. | 3,911 | 2,952 | 3,671 | 3,708 | 3,671 | 3,959 | 8,070 | 9,510 | 5,619 | 4,986 | 7,055 | 7,050 | 64,162 |
| Líneas Aéreas Costarricenses, S.A. (LACSA) | 4,746 | 3,929 | 5,836 | 5,670 | 7,220 | 5,752 | 6,425 | 6,629 | 4,622 | 3,174 | 3,567 | 3,217 | 60,787 |
| Compañía Panameña de Aviación, S.A. (CPA) | 4,283 | 3,713 | 3,721 | 3,986 | 3,886 | 4,040 | 4,125 | 4,034 | 3,498 | 4,091 | 4,247 | 3,972 | 47,596 |
| Aerolitoral, S.A. de C.V. (Aeromexico) | 2,413 | 1,620 | 1,451 | 1,981 | 1,873 | 1,847 | 2,011 | 2,328 | 1,568 | 1,676 | 2,094 | 1,906 | 22,768 |
| Spirit Airlines Inc. | 1,425 | 931 | 1,051 | 1,198 | 1,219 | 943 | 1,363 | 1,401 | 1,599 | 1,431 | 1,424 | 1,282 | 15,267 |
| IBERIA Línea Aéreas de España, S.A. Operadora | 1,650 | 1,022 | 1,226 | 1,270 | 1,232 | 1,406 | 1,310 | 1,169 | 1,269 | 1,099 | 1,065 | 1,033 | 14,751 |
| Trans American Airlines, S.A. | 718 | 782 | 989 | 915 | 1,096 | 1,232 | 1,054 | 985 | 1,047 | 1,084 | 1,056 | 866 | 11,824 |
| Otros Comerciales | 2,073 | 1,698 | 1,637 | 180 | 28 | 120 | 57 | 21 | 64 | 53 | 44 | 36 | 6,011 |
| Vuelos Económicos Centroamericanos, S.A. de C.V | - | - | - | - | - | - | - | - | - | - | 54 | 964 | 1,018 |
| Aerovías del Continente Americano, S.A. | 37 | 52 | 28 | 29 | 30 | 18 | 24 | 33 | 41 | 20 | 42 | 39 | 393 |
| TOTAL | 80,652 | 63,868 | 73,444 | 68,674 | 69,060 | 65,682 | 80,181 | 86,145 | 60,635 | 55,957 | 67,714 | 69,570 | 841,582 |

Cuadro No. 9

ENTRADA Y SALIDA DE PASAJEROS MENSUAL POR LINEAS AEREAS

| LINEAS AEREAS | ENE | FEB | MAR | ABR | MAY | JUN | JUL | AGO | SEP | OCT | NOV | DIC | TOTAL |
|---|---------|---------|---------|---------|---------|---------|---------|---------|---------|---------|---------|---------|-----------|
| TACA International Airlines, S.A. | 69,458 | 58,700 | 63,420 | 61,333 | 63,073 | 56,254 | 58,586 | 58,141 | 53,739 | 58,652 | 60,535 | 63,185 | 725,076 |
| Continental Airlines, Inc. | 23,056 | 18,701 | 20,955 | 18,411 | 17,153 | 20,395 | 24,349 | 25,205 | 11,299 | 11,933 | 16,236 | 17,788 | 225,481 |
| American Airlines, Inc. | 14,351 | 10,462 | 11,545 | 12,407 | 8,273 | 10,962 | 15,484 | 12,058 | 5,158 | 5,600 | 8,032 | 13,114 | 127,446 |
| Delta Airlines, Inc. | 7,101 | 5,450 | 7,066 | 6,984 | 6,198 | 8,715 | 17,038 | 13,232 | 8,742 | 10,556 | 14,227 | 16,444 | 121,753 |
| Líneas Aéreas Costarricenses, S.A. (LACSA) | 8,653 | 6,832 | 10,092 | 12,358 | 14,211 | 10,273 | 9,219 | 10,836 | 7,816 | 6,417 | 6,510 | 6,581 | 109,798 |
| Compañía Panameña de Aviación, S.A. (CPA) | 8,011 | 6,949 | 7,441 | 7,753 | 7,520 | 8,015 | 8,239 | 8,034 | 6,850 | 8,157 | 8,449 | 8,690 | 94,108 |
| Aerolitoral, S.A. de C.V. (Aeromexico) | 4,266 | 3,812 | 2,826 | 3,692 | 3,314 | 3,643 | 3,891 | 4,277 | 3,108 | 3,306 | 4,043 | 4,565 | 44,743 |
| IBERIA Línea Aéreas de España, S.A. Oper | 3,234 | 2,386 | 2,719 | 2,812 | 2,828 | 2,625 | 3,349 | 3,261 | 3,084 | 2,084 | 1,896 | 2,111 | 32,389 |
| Spirit Airlines Inc. | 2,513 | 2,101 | 1,955 | 2,463 | 2,329 | 2,051 | 2,353 | 2,555 | 3,025 | 2,791 | 2,919 | 3,275 | 30,330 |
| Trans American Airlines, S.A. | 1,576 | 1,328 | 1,655 | 1,689 | 2,151 | 1,844 | 1,639 | 1,433 | 1,362 | 1,826 | 2,048 | 1,426 | 19,977 |
| Otros Comerciales | 4,146 | 3,396 | 3,274 | 360 | 56 | 240 | 114 | 42 | 128 | 106 | 88 | 72 | 12,022 |
| Vuelos Económicos Centroamericanos, S.A. de C.V | - | - | - | - | - | - | - | - | - | - | 54 | 1,873 | 1,927 |
| Aerovías del Continente Americano, S.A. | 176 | 115 | 98 | 160 | 123 | 157 | 107 | 33 | 41 | 20 | 42 | 39 | 1,111 |
| TOTAL | 146,541 | 120,232 | 133,046 | 130,422 | 127,229 | 125,174 | 144,368 | 139,107 | 104,352 | 111,448 | 125,079 | 139,163 | 1,546,161 |

Cuadro No. 9A

ENTRADA DE PASAJEROS POR CIUDAD Y AEROLINEA

| CIUDADES | TACA | TRANS AMERICAN | AVIANCA | COPA | LACSA | AMERICAN | IBERIA | CONTINENTAL | DELTA | AEROLITORAL | VECA | SPIRIT | OTROS COMERCIALES | TOTAL |
|--------------------------|---------|----------------|---------|--------|--------|----------|--------|-------------|--------|-------------|------|--------|-------------------|---------|
| HOUSTON, USA | 11,785 | - | - | - | - | - | - | 97,155 | - | - | - | - | - | 108,940 |
| LOS ANGELES, USA | 65,924 | - | - | - | - | - | - | - | 15,521 | - | - | - | - | 81,445 |
| MIAMI, USA | 26,601 | - | - | - | - | 37,644 | - | - | - | - | - | - | - | 64,245 |
| PANAMA, PANAMA | 10,935 | - | - | 46,512 | - | - | - | - | - | - | 909 | - | - | 58,356 |
| WASHINGTON, USA | 51,920 | - | - | - | - | - | - | 6,244 | - | - | - | - | - | 58,164 |
| ATLANTA, USA | - | - | - | - | - | - | - | - | 42,070 | - | - | - | - | 42,070 |
| DALLAS, USA | 10,814 | - | - | - | 50 | 25,997 | - | - | - | - | - | - | - | 36,861 |
| MEXICO, MEXICO | 11,717 | - | - | - | - | - | - | - | - | 21,975 | - | - | - | 33,692 |
| SAN JOSE, COSTA RICA | 2,460 | - | - | - | 27,486 | - | - | - | - | - | - | - | - | 29,946 |
| NEW YORK, USA | 21,254 | - | - | - | 6,374 | - | - | - | - | - | - | - | - | 27,628 |
| SAN FRANCISCO, USA | 18,783 | - | - | - | - | - | - | - | - | - | - | - | - | 18,783 |
| MADRID, ESPAÑA | - | - | - | - | - | - | 17,638 | - | - | - | - | - | - | 17,638 |
| BOGOTA, COLOMBIA | 16,195 | - | 718 | - | - | - | - | - | - | - | - | - | - | 16,913 |
| FORT LAUDERDALE, USA | - | - | - | - | - | - | - | - | - | - | - | 15,063 | - | 15,063 |
| NEWARK, USA | 5,343 | - | - | - | - | - | - | 9,373 | - | - | - | - | - | 14,716 |
| TORONTO, CANADA | - | - | - | - | 9,848 | - | - | - | - | - | - | - | 2,752 | 12,600 |
| GUATEMALA, GUATEMALA | 10,628 | - | - | - | - | - | - | - | - | - | - | - | 662 | 11,290 |
| LIMA, PERU | - | 8,153 | - | - | - | - | - | - | - | - | - | - | - | 8,153 |
| TEGUCIGALPA, HONDURAS | 6,562 | - | - | - | - | - | - | - | - | - | - | - | - | 6,562 |
| CHICAGO, USA | 5,557 | - | - | - | - | - | - | - | - | - | - | - | - | 5,557 |
| MANAGUA, NICARAGUA | 4,484 | - | - | - | 758 | - | - | - | - | - | - | - | - | 5,242 |
| SAN PEDRO SULA, HONDURAS | 5,188 | - | - | - | - | - | - | - | - | - | - | - | - | 5,188 |
| CANCUN, MEXICO | - | - | - | - | 4,495 | - | - | - | - | - | - | - | - | 4,495 |
| LA HABANA, CUBA | 3,938 | - | - | - | - | - | - | - | - | - | - | - | - | 3,938 |
| ORLANDO, USA | 3,159 | - | - | - | - | - | - | - | - | - | - | - | - | 3,159 |
| BELIZE, BELIZE | 2,751 | - | - | - | - | - | - | - | - | - | - | - | - | 2,751 |
| MONTREAL, CANADA | - | - | - | - | - | - | - | - | - | - | - | - | 2,597 | 2,597 |
| ROATAN, HONDURAS | 2,284 | - | - | - | - | - | - | - | - | - | - | - | - | 2,284 |
| QUITO, ECUADOR | 1,757 | - | - | - | - | - | - | - | - | - | - | - | - | 1,757 |
| MEDELLIN, Colombia | 1,669 | - | - | - | - | - | - | - | - | - | - | - | - | 1,669 |
| GUAYAQUIL, ECUADOR | 1,074 | - | - | - | - | - | - | - | - | - | - | - | - | 1,074 |
| CALI, COLOMBIA | 931 | - | - | - | - | - | - | - | - | - | - | - | - | 931 |
| LIBERIA, COSTA RICA | 872 | - | - | - | - | - | - | - | - | - | - | - | - | 872 |
| CARACAS, VENEZUELA | - | - | - | - | - | - | - | - | - | - | - | - | - | - |
| TOTAL | 304,585 | 8,153 | 718 | 46,512 | 49,011 | 63,641 | 17,638 | 112,772 | 57,591 | 21,975 | 909 | 15,063 | 6,011 | 704,579 |

Cuadro No.9B

SALIDA DE PASAJEROS POR CIUDAD Y AEROLINEA

| CIUDADES | TACA | TRANS AMERICAN | AVIANCA | COPA | LACSA | AMERICAN | IBERIA | CONTINENTAL | DELTA | AEROLITORAL | VECA | SPIRIT | OTROS (O MUNDIAL) | T O T A L |
|--------------------------|----------------|----------------|------------|---------------|---------------|---------------|---------------|----------------|---------------|---------------|--------------|---------------|-------------------|----------------|
| HOUSTON, USA | 16,886 | - | - | - | - | - | - | 93,506 | - | - | - | - | - | 110,392 |
| LOS ANGELES, USA | 93,026 | - | - | - | 5,078 | - | - | - | 9,276 | - | - | - | - | 107,380 |
| WASHINGTON, USA | 75,005 | - | - | - | - | - | - | 6,241 | - | - | - | - | - | 81,246 |
| MIAMI, USA | 25,934 | - | - | - | - | 40,741 | - | - | - | - | - | - | - | 66,675 |
| PANAMA, PANAMA | 14,451 | - | - | 47,596 | - | - | - | - | - | - | 1,018 | - | - | 63,065 |
| ATLANTA, USA | - | - | - | - | - | - | - | - | 54,886 | - | - | - | - | 54,886 |
| DALLAS, USA | 14,316 | - | - | - | 2,126 | 23,986 | - | - | - | - | - | - | - | 40,428 |
| MEXICO, MEXICO | 14,307 | - | - | - | - | - | - | - | - | 22,768 | - | - | - | 37,075 |
| NEW YORK, USA | 29,185 | - | - | - | 3,881 | - | - | - | - | - | - | - | - | 33,066 |
| SAN JOSE, COSTA RICA | 157 | - | - | - | 31,794 | - | - | - | - | - | - | - | - | 31,951 |
| SAN FRANCISCO, USA | 28,157 | - | - | - | - | - | - | - | - | - | - | - | - | 28,157 |
| BOGOTA, COLOMBIA | 27,453 | - | 393 | - | - | - | - | - | - | - | - | - | - | 27,846 |
| GUATEMALA, GUATEMALA | 16,605 | - | - | - | - | - | - | - | - | - | - | - | 662 | 17,267 |
| NEWARK, USA | 3,995 | - | - | - | - | - | - | 12,040 | - | - | - | - | - | 16,035 |
| TORONTO, CANADA | - | - | - | - | 12,667 | - | - | - | - | - | - | - | 2,752 | 15,419 |
| FORT LAUDERDALE, USA | - | - | - | - | - | - | - | - | - | - | - | 15,267 | - | 15,267 |
| MANAGUA, NICARAGUA | 12,998 | - | - | - | 1,988 | - | - | - | - | - | - | - | - | 14,986 |
| MADRID, ESPAÑA | - | - | - | - | - | - | 14,751 | - | - | - | - | - | - | 14,751 |
| LIMA, PERU | - | 11,824 | - | - | - | - | - | - | - | - | - | - | - | 11,824 |
| TEGUCIGALPA, HONDURAS | 9,908 | - | - | - | - | - | - | - | - | - | - | - | - | 9,908 |
| SAN PEDRO SULA, HONDURAS | 8,256 | - | - | - | - | - | - | - | - | - | - | - | - | 8,256 |
| CHICAGO, USA | 5,946 | - | - | - | - | - | - | - | - | - | - | - | - | 5,946 |
| LA HABANA, CUBA | 4,433 | - | - | - | - | - | - | - | - | - | - | - | - | 4,433 |
| ORLANDO, USA | 4,017 | - | - | - | - | - | - | - | - | - | - | - | - | 4,017 |
| ROATAN, HONDURAS | 3,362 | - | - | - | - | - | - | - | - | - | - | - | - | 3,362 |
| CANCUN, MEXICO | - | - | - | - | 3,253 | - | - | - | - | - | - | - | - | 3,253 |
| BELIZE, BELIZE | 3,082 | - | - | - | - | - | - | - | - | - | - | - | - | 3,082 |
| MONTREAL, CANADA | - | - | - | - | - | - | - | - | - | - | - | - | 2,597 | 2,597 |
| GUAYAQUIL, ECUADOR | 2,271 | - | - | - | - | - | - | - | - | - | - | - | - | 2,271 |
| MEDELLIN, COLOMBIA | 2,136 | - | - | - | - | - | - | - | - | - | - | - | - | 2,136 |
| QUITO, ECUADOR | 2,136 | - | - | - | - | - | - | - | - | - | - | - | - | 2,136 |
| LIBERIA, COSTA RICA | 1,259 | - | - | - | - | - | - | - | - | - | - | - | - | 1,259 |
| CALI, COLOMBIA | 1,210 | - | - | - | - | - | - | - | - | - | - | - | - | 1,210 |
| CARACAS, VENEZUELA | - | - | - | - | - | - | - | - | - | - | - | - | - | - |
| TOTAL | 420,491 | 11,824 | 393 | 47,596 | 60,787 | 64,727 | 14,751 | 111,787 | 64,162 | 22,768 | 1,018 | 15,267 | 6,011 | 841,582 |

Cuadro No. 9C

ENTRADA Y SALIDA DE PASAJEROS POR LINEAS AEREAS

| LINEA AEREA | COD | PASAJEROS | | | | | |
|---|-----|----------------|--------------|----------------|--------------|------------------|---------------|
| | | ENTRANDO | % | SALIENDO | % | TOTALES | % |
| TACA International Airlines, S.A. | TAI | 304,585 | 43.23 | 420,491 | 49.96 | 725,076 | 86.16 |
| Continental Airlines, Inc. | COA | 113,694 | 16.14 | 111,787 | 13.28 | 225,481 | 26.79 |
| American Airlines, Inc. | AAL | 62,719 | 8.90 | 64,727 | 7.69 | 127,446 | 15.14 |
| Líneas Aéreas Costarricenses, S.A. (LACSA) | LRC | 49,011 | 6.96 | 60,787 | 7.22 | 109,798 | 13.05 |
| Compañía Panameña de Aviación, S.A. (CPA) | CMP | 46,512 | 6.60 | 47,596 | 5.66 | 94,108 | 11.18 |
| Delta Airlines, Inc. | DAL | 57,591 | 8.17 | 64,162 | 7.62 | 121,753 | 14.47 |
| Aerolitoral, S.A. de C.V. (Aeromexico) | AMX | 21,975 | 3.12 | 22,768 | 2.71 | 44,743 | 5.32 |
| Spirit Airlines Inc. | NKS | 15,063 | 2.14 | 15,267 | 1.81 | 30,330 | 3.60 |
| IBERIA Línea Aéreas de España, S.A. (Iberia) | IBE | 17,638 | 2.50 | 14,751 | 1.75 | 32,389 | 3.85 |
| Trans American Airlines, S.A. | TPU | 8,153 | 1.16 | 11,824 | 1.40 | 19,977 | 2.37 |
| Otros Comerciales | OC | 6,011 | 0.85 | 6,011 | 0.71 | 12,022 | 1.43 |
| Aerovías del Continente Americano, S.A. (Avianca) | AVA | 718 | 0.10 | 393 | 0.05 | 1,111 | 0.13 |
| Vuelos Económicos Centroamericanos, S.A. (VACA) | VAR | 909 | 0.13 | 1,018 | 0.12 | 1,927 | 0.23 |
| TOTAL | | 704,579 | 99.87 | 841,582 | 99.88 | 1,544,234 | 183.49 |

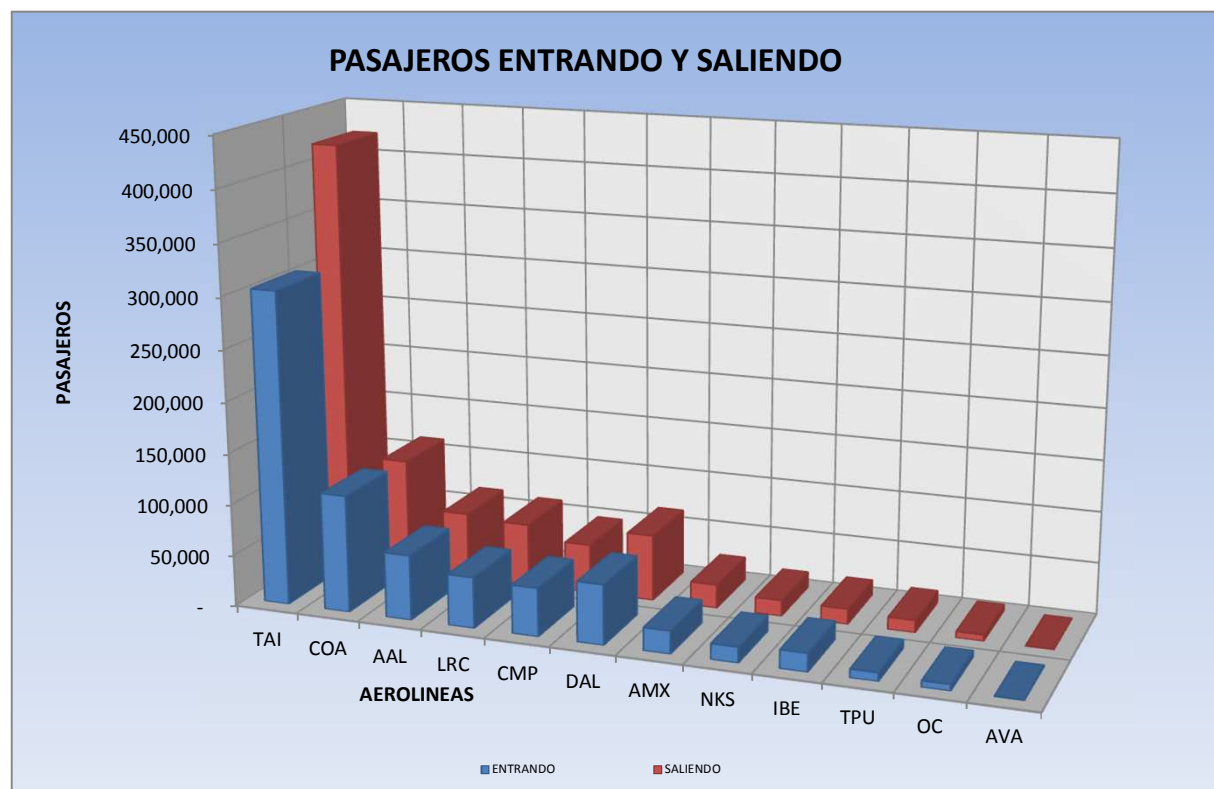

Cuadro No. 10

TRAFICO MENSUAL DE PASAJEROS TRANSITO Y TRANSBORDO

| MES | TRANSITO DIRECTO | TRANSBORDO | TOTAL |
|------------|------------------|------------|---------|
| ENERO | 2,003 | 77,407 | 79,410 |
| FEBRERO | 2,060 | 73,303 | 75,363 |
| MARZO | 3,194 | 85,131 | 88,325 |
| ABRIL | 2,322 | 76,537 | 78,859 |
| MAYO | 2,646 | 81,578 | 84,224 |
| JUNIO | 3,174 | 64,852 | 68,026 |
| JULIO | 1,916 | 66,549 | 68,465 |
| AGOSTO | 2,276 | 66,545 | 68,821 |
| SEPTIEMBRE | 2,375 | 60,650 | 63,025 |
| OCTUBRE | 2,086 | 78,992 | 81,078 |
| NOVIEMBRE | 2,596 | 64,101 | 66,697 |
| DICIEMBRE | 2,315 | 68,807 | 71,122 |
| TOTAL | 28,963 | 864,452 | 893,415 |

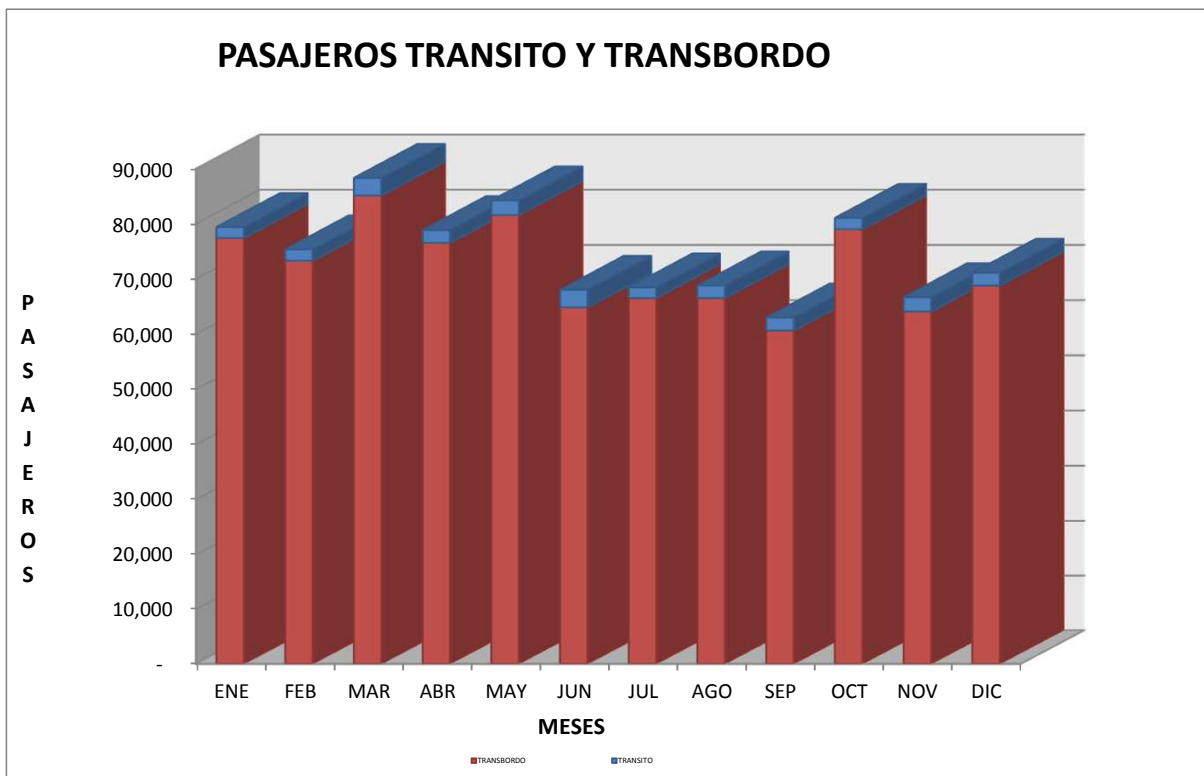

Año 2014

Cuadro No. 11

TRAFICO MENSUAL DE AERONAVES POR TIPO DE OPERACION

| MES | COMERCIAL | | GENERAL | | NACIONAL | | TAXI AEREO | | TOTAL | | MILITAR | |
|------------|------------|----------|------------|----------|------------|----------|------------|----------|------------|----------|------------|----------|
| | ATERRIZAJE | DESPEGUE | ATERRIZAJE | DESPEGUE | ATERRIZAJE | DESPEGUE | ATERRIZAJE | DESPEGUE | ATERRIZAJE | DESPEGUE | ATERRIZAJE | DESPEGUE |
| ENERO | 2,038 | 2,038 | 55 | 55 | 1 | 1 | - | - | - | - | 114 | 114 |
| FEBRERO | 1,937 | 1,932 | 37 | 37 | - | - | - | - | - | - | 104 | 104 |
| MARZO | 1,904 | 1,901 | 45 | 45 | 3 | 3 | - | - | - | - | 151 | 151 |
| ABRIL | 2,015 | 2,013 | 39 | 39 | 4 | 4 | - | - | - | - | 119 | 119 |
| MAYO | 1,878 | 1,877 | 34 | 34 | - | - | - | - | - | - | 215 | 215 |
| JUNIO | 2,023 | 2,020 | 42 | 42 | 3 | 3 | - | - | - | - | 157 | 157 |
| JULIO | 2,059 | 2,057 | 46 | 46 | - | - | - | - | - | - | 137 | 137 |
| AGOSTO | 2,053 | 2,052 | 36 | 36 | - | - | - | - | - | - | 151 | 151 |
| SEPTIEMBRE | 1,927 | 1,922 | 53 | 53 | - | - | - | - | - | - | 231 | 231 |
| OCTUBRE | 1,861 | 1,856 | 49 | 49 | - | - | - | - | - | - | 196 | 196 |
| NOVIEMBRE | 1,942 | 1,938 | 39 | 39 | - | - | - | - | - | - | 121 | 121 |
| DICIEMBRE | 1,915 | 1,912 | 34 | 34 | - | - | - | - | - | - | 160 | 160 |
| TOTAL | 23,552 | 23,518 | 509 | 509 | 11 | 11 | - | - | - | - | 1,856 | 1,856 |



GOBIERNO DE
EL SALVADOR
UNÁMONOS PARA CRECER

**AEROPUERTO INTERNACIONAL DE EL SALVADOR
MONSEÑOR OSCAR ARNULFO ROMERO Y GALDAMEZ**

AERONAVES



ANUARIO ESTADISTICO 2014

Cuadro No. 12A

ATERRIZAJE MENSUAL DE AERONAVES COMERCIALES POR LINEAS AEREAS

| LINEA AEREA | ENE | FEB | MAR | ABR | MAY | JUN | JUL | AGO | SEP | OCT | NOV | DIC | TOTAL |
|---------------------------------|-------|-------|-------|-------|-------|-------|-------|-------|-------|-------|-------|-------|--------|
| TACA INTERNATIONAL AIRLINES | 1,308 | 1,273 | 1,193 | 1,291 | 1,159 | 1,257 | 1,254 | 1,270 | 1,204 | 1,158 | 1,247 | 1,236 | 14,850 |
| LACSA | 214 | 217 | 205 | 247 | 239 | 248 | 241 | 248 | 216 | 168 | 174 | 173 | 2,590 |
| COPA AIRLINES | 63 | 55 | 63 | 60 | 60 | 64 | 62 | 63 | 60 | 64 | 61 | 59 | 734 |
| CONTINENTAL AIRLINES | 88 | 67 | 91 | 68 | 68 | 88 | 87 | 81 | 61 | - | - | - | 699 |
| AMERICAN AIRLINES | 55 | 48 | 53 | 53 | 44 | 56 | 62 | 54 | 42 | 44 | 44 | 52 | 607 |
| D.H.L. | 57 | 47 | 53 | 53 | 54 | 51 | 54 | 42 | 46 | 50 | 50 | 46 | 603 |
| DELTA AIRLINES | 33 | 27 | 32 | 30 | 30 | 35 | 63 | 65 | 60 | 62 | 61 | 64 | 562 |
| TRANSP. AEREOS GUATEMALTECOS | 37 | 32 | 32 | 47 | 46 | 37 | 47 | 38 | 40 | 42 | 38 | 34 | 470 |
| TRANS AMERICAN AIRLINES | 37 | 36 | 32 | 33 | 35 | 33 | 34 | 40 | 40 | 38 | 36 | 31 | 425 |
| AEROLITORAL | 31 | 28 | 31 | 30 | 30 | 30 | 30 | 31 | 29 | 31 | 30 | 30 | 361 |
| UPS | 28 | 25 | 26 | 25 | 26 | 28 | 28 | 31 | 27 | 31 | 32 | 26 | 333 |
| INDOCUMENTADOS | 17 | 20 | 23 | 17 | 25 | 25 | 33 | 25 | 29 | 35 | 23 | 13 | 285 |
| AMERIJET INTERNATIONAL | 21 | 18 | 23 | 19 | 21 | 22 | 22 | 22 | 21 | 23 | 21 | 20 | 253 |
| IBERIA | 17 | 15 | 17 | 18 | 17 | 17 | 18 | 19 | 17 | 18 | 17 | 17 | 207 |
| UNITED AIRLINES | - | - | - | - | - | - | - | - | - | 62 | 65 | 79 | 206 |
| AEROMAN | 9 | 9 | 12 | 9 | 8 | 9 | 9 | 8 | 17 | 12 | 17 | 8 | 127 |
| SPIRIT AIRLINES | 9 | 8 | 8 | 8 | 9 | 10 | 8 | 9 | 13 | 12 | 12 | 13 | 119 |
| AVIATECA | 3 | 1 | - | 2 | 4 | 3 | 2 | 5 | 2 | 9 | 10 | 3 | 44 |
| DECAMERON (AIR TRANSAT, CANJET) | 10 | 8 | 8 | 1 | - | - | - | - | - | - | - | - | 27 |
| OTROS COMERCIALES | - | 1 | 1 | 1 | 2 | 8 | 4 | 1 | 2 | 1 | 1 | - | 22 |
| AVIANCA | 1 | 2 | 1 | 3 | 1 | 2 | 1 | 1 | 1 | 1 | 1 | 1 | 16 |
| VECA AIRLINES | - | - | - | - | - | - | - | - | - | - | 2 | 10 | 12 |
| COPA CARGO | - | - | - | - | - | - | - | - | - | - | - | - | - |
| TACA CARGA | - | - | - | - | - | - | - | - | - | - | - | - | - |
| TOTAL | 2,038 | 1,937 | 1,904 | 2,015 | 1,878 | 2,023 | 2,059 | 2,053 | 1,927 | 1,861 | 1,942 | 1,915 | 23,552 |

Cuadro No. 12B

ESTACIONAMIENTO MENSUAL DE AERONAVES COMERCIALES POR LINEAS AEREAS

| LINEA AEREA | ENE | FEB | MAR | ABR | MAY | JUN | JUL | AGO | SEP | OCT | NOV | DIC | TOTAL |
|---------------------------------|-------|-------|-------|-------|-------|-------|-------|-------|-------|-------|-------|-------|--------|
| TACA INTERNATIONAL AIRLINES | 1,200 | 1,306 | 1,227 | 1,231 | 1,112 | 1,220 | 1,239 | 1,243 | 1,268 | 1,144 | 1,361 | 1,241 | 14,792 |
| LACSA | 178 | 178 | 136 | 187 | 245 | 233 | 199 | 230 | 200 | 189 | 143 | 149 | 2,267 |
| TRANSP. AEREOS GUATEMALTECOS | 100 | 90 | 47 | 123 | 177 | 149 | 199 | 173 | 179 | 187 | 175 | 150 | 1,749 |
| AEROMAN | 37 | 99 | 114 | 86 | 64 | 63 | 57 | 51 | 155 | 121 | 201 | 49 | 1,097 |
| AEROLITORAL | 93 | 84 | 90 | 86 | 86 | 87 | 87 | 92 | 85 | 95 | 90 | 89 | 1,064 |
| TRANS AMERICAN AIRLINES | 36 | 86 | 156 | 111 | 70 | 55 | 39 | 38 | 72 | 125 | 52 | 41 | 881 |
| CONTINENTAL AIRLINES | 107 | 66 | 102 | 97 | 96 | 100 | 93 | 97 | 92 | - | - | - | 850 |
| COPA AIRLINES | 80 | 65 | 75 | 79 | 65 | 65 | 66 | 64 | 63 | 68 | 72 | 74 | 836 |
| AMERICAN AIRLINES | 96 | 86 | 90 | 91 | 67 | 84 | 99 | 64 | 17 | 1 | 4 | 1 | 700 |
| D.H.L. | 57 | 50 | 53 | 55 | 55 | 53 | 57 | 42 | 46 | 54 | 50 | 47 | 619 |
| UPS | 28 | 27 | 26 | 37 | 37 | 38 | 39 | 44 | 35 | 45 | 45 | 42 | 443 |
| UNITED AIRLINES | - | - | - | - | - | - | - | - | - | 92 | 107 | 87 | 286 |
| AMERIJET INTERNATIONAL | 27 | 18 | 23 | 19 | 21 | 26 | 22 | 22 | 21 | 23 | 25 | 20 | 267 |
| DELTA AIRLINES | 9 | 17 | 2 | 7 | 13 | 6 | 17 | 29 | 31 | 27 | 30 | 30 | 218 |
| IBERIA | 16 | 12 | 15 | 13 | 19 | 16 | 21 | 17 | 17 | 16 | 15 | 15 | 192 |
| INDOCUMENTADOS | 5 | 1 | 12 | - | 2 | 8 | 5 | 4 | 4 | 1 | 1 | - | 43 |
| VECA AIRLINES | - | - | - | - | - | - | - | - | - | - | 1 | 38 | 39 |
| AVIATECA | 2 | - | - | - | 1 | 5 | 1 | - | - | 13 | 8 | 4 | 34 |
| OTROS COMERCIALES | - | - | 12 | 1 | 2 | 4 | 2 | - | 1 | 1 | - | - | 23 |
| AVIANCA | - | 5 | - | 10 | - | 2 | - | 1 | - | 1 | - | - | 19 |
| DECAMERON (AIR TRANSAT, CANJET) | 7 | 5 | 3 | - | - | - | - | - | - | - | - | - | 15 |
| SPIRIT AIRLINES | 1 | - | - | - | - | 2 | 1 | - | 1 | 1 | 3 | - | 9 |
| COPA CARGO | - | - | - | - | - | - | - | - | - | - | - | - | - |
| TACA CARGA | - | - | - | - | - | - | - | - | - | - | - | - | - |
| TOTAL | 2,079 | 2,195 | 2,183 | 2,233 | 2,132 | 2,216 | 2,243 | 2,211 | 2,287 | 2,204 | 2,383 | 2,077 | 26,443 |

Cuadro No. 13

PESO DE AERONAVES EN OPERACION DE ATERRIZAJE MENSUAL POR LINEAS AEREAS (TONELADAS METRICAS)

| LINEA AEREA | ENE | FEB | MAR | ABR | MAY | JUN | JUL | AGO | SEP | OCT | NOV | DIC | TOTAL |
|-------------------------------|---------|---------|---------|---------|---------|---------|---------|---------|---------|---------|---------|---------|-----------|
| TACA INTERNATIONAL AIRLINES | 82,639 | 78,302 | 74,510 | 81,566 | 71,967 | 78,608 | 78,161 | 79,660 | 75,749 | 72,602 | 78,526 | 78,045 | 930,335 |
| LACSA | 13,482 | 13,342 | 13,230 | 15,939 | 15,196 | 16,101 | 16,070 | 16,227 | 13,807 | 10,260 | 11,086 | 10,814 | 165,554 |
| IBERIA | 5,284 | 4,332 | 5,500 | 4,788 | 4,420 | 4,744 | 5,004 | 5,480 | 4,744 | 4,788 | 4,420 | 4,528 | 58,032 |
| CONTINENTAL AIRLINES | 7,046 | 5,366 | 7,271 | 5,470 | 5,437 | 7,043 | 7,002 | 6,528 | 4,922 | - | - | - | 56,085 |
| AMERICAN AIRLINES | 4,400 | 3,840 | 4,240 | 4,240 | 3,520 | 4,480 | 4,960 | 4,300 | 3,312 | 3,468 | 3,479 | 4,060 | 48,299 |
| DELTA AIRLINES | 2,521 | 2,083 | 2,461 | 2,285 | 2,284 | 2,777 | 4,961 | 5,095 | 4,620 | 4,835 | 4,794 | 5,042 | 43,758 |
| UPS | 3,437 | 2,810 | 3,085 | 2,980 | 3,014 | 3,579 | 3,721 | 4,107 | 3,403 | 3,681 | 3,857 | 3,014 | 40,688 |
| COPA AIRLINES | 3,304 | 2,888 | 3,304 | 3,167 | 3,158 | 3,384 | 3,224 | 3,276 | 3,120 | 3,356 | 3,200 | 3,096 | 38,477 |
| AMERIJET INTERNATIONAL | 2,703 | 2,408 | 3,151 | 2,603 | 2,877 | 2,956 | 2,898 | 2,898 | 2,877 | 3,405 | 3,423 | 3,130 | 35,329 |
| TRANS AMERICAN AIRLINES | 2,692 | 2,747 | 2,380 | 2,478 | 2,608 | 2,426 | 2,477 | 2,987 | 2,911 | 2,784 | 2,585 | 2,174 | 31,249 |
| INDOCUMENTADOS | 1,121 | 1,349 | 1,580 | 1,171 | 1,776 | 1,725 | 2,309 | 1,765 | 2,051 | 2,506 | 1,623 | 899 | 19,875 |
| AEROLITORAL | 1,356 | 1,024 | 1,132 | 1,560 | 1,560 | 1,560 | 1,560 | 1,612 | 1,508 | 1,612 | 1,560 | 1,532 | 17,576 |
| D.H.L. | 969 | 887 | 890 | 989 | 918 | 955 | 1,974 | 2,122 | 2,168 | 2,434 | 1,717 | 1,398 | 17,421 |
| UNITED AIRLINES | - | - | - | - | - | - | - | - | - | 4,981 | 5,290 | 6,368 | 16,639 |
| AEROMAN | 659 | 634 | 876 | 642 | 573 | 647 | 635 | 567 | 1,263 | 897 | 1,279 | 584 | 9,256 |
| SPIRIT AIRLINES | 692 | 614 | 616 | 616 | 690 | 764 | 612 | 690 | 988 | 913 | 918 | 992 | 9,105 |
| DECAMERON (AIR TRANSAT,CANJE) | 1,105 | 884 | 963 | 71 | - | - | - | - | - | - | - | - | 3,023 |
| OTROS COMERCIALES | - | 76 | 50 | 286 | 104 | 416 | 208 | 52 | 546 | 298 | 73 | - | 2,109 |
| TRANSP. AEREOS GUATEMALTECO | 115 | 96 | 99 | 192 | 168 | 126 | 144 | 120 | 126 | 132 | 114 | 105 | 1,537 |
| AVIANCA | 77 | 154 | 77 | 117 | 77 | 136 | 77 | 76 | 77 | 77 | 77 | 77 | 1,099 |
| AVIATECA | 170 | 17 | - | 34 | 68 | 51 | 34 | 85 | 34 | 153 | 194 | 69 | 909 |
| VECA AIRLINES | - | - | - | - | - | - | - | - | - | - | 139 | 643 | 782 |
| COPA CARGO | - | - | - | - | - | - | - | - | - | - | - | - | - |
| TACA CARGA | - | - | - | - | - | - | - | - | - | - | - | - | - |
| TOTAL | 133,772 | 123,853 | 125,415 | 131,194 | 120,415 | 132,478 | 136,031 | 137,647 | 128,226 | 123,182 | 128,354 | 126,570 | 1,547,137 |

Cuadro No. 14

PESO DE AERONAVES ESTACIONADAS MENSUAL POR LINEAS AEREAS (TONELADAS METRICAS)

| LINEA AEREA | ENE | FEB | MAR | ABR | MAY | JUN | JUL | AGO | SEP | OCT | NOV | DIC | TOTAL |
|------------------------------|---------|---------|---------|---------|---------|---------|---------|---------|---------|---------|---------|---------|-----------|
| TACA INTERNATIONAL AIRLINES | 77,133 | 84,708 | 80,414 | 80,055 | 70,791 | 78,599 | 78,216 | 79,112 | 81,937 | 72,189 | 85,809 | 77,812 | 946,775 |
| LACSA | 12,427 | 12,204 | 9,549 | 12,966 | 16,440 | 15,340 | 14,466 | 16,206 | 13,556 | 12,555 | 9,588 | 10,570 | 155,867 |
| AEROMAN | 2,695 | 6,858 | 8,266 | 6,207 | 4,665 | 4,476 | 4,006 | 3,475 | 11,499 | 9,045 | 15,193 | 3,310 | 79,695 |
| CONTINENTAL AIRLINES | 8,578 | 5,280 | 8,160 | 7,832 | 7,671 | 8,009 | 7,530 | 7,820 | 7,366 | - | - | - | 68,246 |
| TRANS AMERICAN AIRLINES | 2,653 | 6,620 | 11,889 | 8,434 | 5,286 | 4,146 | 2,739 | 2,809 | 5,322 | 9,197 | 3,693 | 2,747 | 65,535 |
| AMERICAN AIRLINES | 7,680 | 6,880 | 7,200 | 7,280 | 5,360 | 6,720 | 7,920 | 5,120 | 1,360 | 80 | 419 | 80 | 56,099 |
| IBERIA | 5,024 | 3,444 | 4,980 | 3,488 | 4,940 | 4,484 | 5,784 | 4,852 | 4,744 | 4,268 | 3,900 | 3,900 | 53,808 |
| UPS | 3,437 | 2,964 | 3,085 | 4,240 | 4,169 | 4,629 | 4,876 | 5,472 | 4,243 | 5,151 | 5,222 | 4,694 | 52,182 |
| AEROLITORAL | 4,068 | 3,072 | 3,288 | 4,472 | 4,472 | 4,524 | 4,524 | 4,784 | 4,420 | 4,940 | 4,680 | 4,544 | 51,788 |
| COPA AIRLINES | 4,160 | 3,380 | 3,984 | 4,108 | 3,418 | 3,380 | 3,432 | 3,328 | 3,276 | 3,592 | 3,744 | 3,848 | 43,650 |
| AMERJET INTERNATIONAL | 3,525 | 2,408 | 3,151 | 2,603 | 2,877 | 3,504 | 2,898 | 2,898 | 2,877 | 3,405 | 4,010 | 3,130 | 37,286 |
| UNITED AIRLINES | - | - | - | - | - | - | - | - | - | 7,384 | 8,656 | 7,002 | 23,042 |
| D.H.L. | 969 | 938 | 890 | 1,023 | 935 | 989 | 2,025 | 2,122 | 2,168 | 2,678 | 1,717 | 1,503 | 17,957 |
| DELTA AIRLINES | 687 | 1,321 | 152 | 534 | 989 | 501 | 1,332 | 2,290 | 2,433 | 2,130 | 2,370 | 2,317 | 17,056 |
| TRANSP. AEREOS GUATEMALTECOS | 312 | 270 | 144 | 444 | 603 | 486 | 600 | 540 | 567 | 567 | 525 | 453 | 5,511 |
| INDOCUMENTADOS | 365 | 73 | 857 | - | 146 | 579 | 365 | 292 | 282 | 63 | 73 | - | 3,095 |
| VECA AIRLINES | - | - | - | - | - | - | - | - | - | - | 63 | 2,810 | 2,873 |
| OTROS COMERCIALES | - | - | 600 | 286 | 104 | 208 | 104 | - | 286 | 298 | - | - | 1,886 |
| DECAMERON (AIR TRANSAT,CANJE | 734 | 592 | 292 | - | - | - | - | - | - | - | - | - | 1,618 |
| AVIANCA | - | 385 | - | 200 | - | 136 | - | 76 | - | 77 | - | - | 874 |
| AVIATECA | 152 | - | - | - | 17 | 85 | 17 | - | - | 221 | 136 | 92 | 720 |
| SPIRIT AIRLINES | 77 | - | - | - | - | 152 | 76 | - | 76 | 76 | 230 | - | 687 |
| COPA CARGO | - | - | - | - | - | - | - | - | - | - | - | - | - |
| TACA CARGA | - | - | - | - | - | - | - | - | - | - | - | - | - |
| TOTAL | 134,676 | 141,397 | 146,901 | 144,172 | 132,883 | 140,947 | 140,910 | 141,196 | 146,412 | 137,916 | 150,028 | 128,812 | 1,686,250 |

Cuadro No. 15

PESO DE AERONAVES EN OPERACION DE ATERRIZAJE POR MES (T.M.)

| M E S | TONELADAS METRICAS | % |
|------------|--------------------|---------|
| ENERO | 133,772 | 8.65% |
| FEBRERO | 123,853 | 8.01% |
| MARZO | 125,415 | 8.11% |
| ABRIL | 131,194 | 8.48% |
| MAYO | 120,415 | 7.78% |
| JUNIO | 132,478 | 8.56% |
| JULIO | 136,031 | 8.79% |
| AGOSTO | 137,647 | 8.90% |
| SEPTIEMBRE | 128,226 | 8.29% |
| OCTUBRE | 123,182 | 7.96% |
| NOVIEMBRE | 128,354 | 8.30% |
| DICIEMBRE | 126,570 | 8.18% |
| TOTAL | 1,547,137 | 100.00% |

REPRESENTACION PORCENTUAL DE ATERRIZAJES

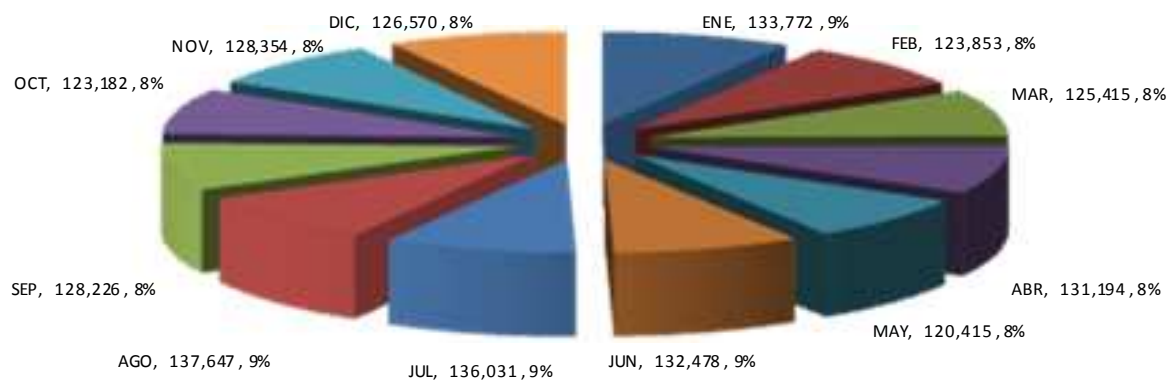

Cuadro No. 16

PESO DE AERONAVES EN OPERACION DE ATERRIZAJE POR LINEAS AEREAS (T.M.)

| LINEA AEREA | COD | TONELAS METRICAS | % |
|--------------------------------|-----|------------------|---------|
| TACA INTERNATIONAL AIRLINES | TAI | 930,335 | 60.13% |
| LACSA | LRC | 165,554 | 10.70% |
| CONTINENTAL AIRLINES | COA | 56,085 | 3.63% |
| IBERIA | IBE | 58,032 | 3.75% |
| AMERICAN AIRLINES | AAL | 48,299 | 3.12% |
| COPA AIRLINES | CMP | 38,477 | 2.49% |
| UPS | UPS | 40,688 | 2.63% |
| AMERIJET INTERNATIONAL | AJT | 35,329 | 2.28% |
| DELTA AIRLINES | DAL | 43,758 | 2.83% |
| TRANS AMERICAN AIRLINES | TPU | 31,249 | 2.02% |
| D.H.L. | DHL | 17,421 | 1.13% |
| INDOCUMENTADOS | JUD | 19,875 | 1.28% |
| AEROLITORAL | SLI | 17,576 | 1.14% |
| SPIRIT AIRLINES | NKS | 9,105 | 0.59% |
| AEROMAN | AER | 9,256 | 0.60% |
| DECAMERON (AIR TRANSAT,CANJET) | AIR | 3,023 | 0.20% |
| AVIATECA | GUG | 909 | 0.06% |
| AVIANCA | AVA | 1,099 | 0.07% |
| UNITED AIRLINES | UAL | 16,639 | 1.08% |
| VECA AIRLINES | VAR | 782 | 0.05% |
| TRANSP. AEREOS GUATEMALTECOS | TAG | 1,537 | 0.10% |
| OTROS COMERCIALES | OC | 2,109 | 0.14% |
| TOTAL | | 1,547,137 | 100.00% |



AEROPUERTO INTERNACIONAL DE EL SALVADOR
MONSEÑOR OSCAR ARNULFO ROMERO Y GALDAMEZ

CARGA



Cuadro No. 17

TRAFICO MENSUAL DE CARGA IMPORTACION POR ORIGEN (KILOGRAMOS)

| CIUDADES | ENE | FEB | MAR | ABR | MAY | JUN | JUL | AGO | SEP | OCT | NOV | DIC | TOTAL |
|--------------------------|----------------|----------------|------------------|------------------|------------------|------------------|------------------|----------------|------------------|------------------|------------------|------------------|-------------------|
| MIAMI, USA | 742,542 | 736,079 | 973,782 | 955,187 | 920,829 | 931,320 | 933,420 | 761,418 | 869,920 | 1,061,868 | 942,000 | 1,036,259 | 10,864,624 |
| PANAMA, PANAMA | 32,784 | 45,650 | 50,732 | 47,644 | 38,237 | 38,024 | 56,430 | 48,851 | 83,439 | 95,845 | 80,213 | 60,235 | 678,084 |
| MADRID, ESPAÑA | 43,717 | 42,138 | 54,939 | 35,478 | 38,123 | 45,601 | 37,791 | 43,196 | 56,914 | 37,522 | 40,415 | 47,460 | 523,294 |
| GUATEMALA, GUATEMALA | 25,594 | 25,464 | 29,019 | 32,317 | 12,209 | 23,715 | 19,443 | 15,602 | 11,247 | 13,451 | 10,925 | 11,618 | 230,604 |
| BOGOTA, COLOMBIA | 9,718 | 3,750 | 6,205 | 4,962 | 4,427 | 13,771 | 3,957 | 3,135 | 9,070 | 10,132 | 8,668 | 10,656 | 88,451 |
| LIMA, PERU | 4,279 | 659 | 1,524 | 1,794 | 2,298 | 1,747 | 1,491 | 7,827 | 1,149 | 18,134 | 18,515 | 1,549 | 60,966 |
| MEXICO, MEXICO | 987 | 1,592 | 1,854 | 3,030 | 3,319 | 1,115 | 5,356 | 4,278 | 5,689 | 6,622 | 5,491 | 8,187 | 47,520 |
| NEW YORK, USA | 864 | 1,767 | 20,674 | 1,678 | - | 511 | 574 | 455 | 68 | 76 | 65 | 2,174 | 28,906 |
| LOS ANGELES, USA | 1,121 | 3,998 | 4,677 | 2,998 | 1,217 | 1,224 | 1,051 | 833 | 2,044 | 2,283 | 1,953 | 2,959 | 26,358 |
| SAN JOSE, COSTA RICA | 360 | 2,135 | 2,497 | 3,646 | 4,801 | 503 | 2,943 | 2,331 | 1,903 | 2,126 | 1,819 | 329 | 25,393 |
| HOUSTON, USA | 2,819 | 1,949 | 2,656 | 1,430 | 966 | 2,671 | 1,788 | 1,393 | 632 | 358 | 1,149 | 2,372 | 20,183 |
| ATLANTA, USA | 4,348 | 3,346 | 1,008 | 160 | 17 | 2,202 | 83 | 878 | 1,185 | 2,903 | 1,941 | 219 | 18,290 |
| SAN FRANCISCO, USA | 355 | 154 | 180 | 1,990 | 962 | 78 | 794 | 629 | 2,403 | 2,684 | 2,296 | 1,471 | 13,996 |
| WASHINGTON, USA | 1,554 | 1,710 | 2,000 | 1,206 | - | 385 | 1,328 | 1,052 | 560 | 626 | 536 | 914 | 11,871 |
| DALLAS, USA | 39 | 289 | 338 | - | - | 55 | 341 | 270 | 434 | 485 | 415 | 1,835 | 4,501 |
| TEGUCIGALPA, HONDURAS | - | 428 | 501 | - | - | - | 365 | 289 | 847 | 946 | 809 | 121 | 4,306 |
| TORONTO, CANADA | - | - | - | - | - | - | - | - | 248 | 277 | 237 | 245 | 1,007 |
| SAN PEDRO SULA, HONDURAS | - | - | - | - | - | - | - | - | - | - | - | - | - |
| MANAGUA, NICARAGUA | - | - | - | - | - | - | - | - | - | - | - | - | - |
| BELIZE, BELIZE | - | - | - | - | - | - | - | - | - | - | - | - | - |
| LA HABANA, CUBA | - | - | - | - | - | - | - | - | - | - | - | - | - |
| CANCUN, MEXICO | - | - | - | - | - | - | - | - | - | - | - | - | - |
| GUAYAQUIL, ECUADOR | - | - | - | - | - | - | - | - | - | - | - | - | - |
| ROATAN, HONDURAS | - | - | - | - | - | - | - | - | - | - | - | - | - |
| CALI, COLOMBIA | - | - | - | - | - | - | - | - | - | - | - | - | - |
| MEDELLIN, COLOMBIA | - | - | - | - | - | - | - | - | - | - | - | - | - |
| QUITO, ECUADOR | - | - | - | - | - | - | - | - | - | - | - | - | - |
| NEWARK, USA | - | - | - | - | - | - | - | - | - | - | - | - | - |
| CHICAGO, USA | - | - | - | - | - | - | - | - | - | - | - | - | - |
| TOTAL | 871,081 | 871,108 | 1,152,586 | 1,093,520 | 1,027,405 | 1,062,922 | 1,067,155 | 892,437 | 1,047,752 | 1,256,338 | 1,117,447 | 1,188,603 | 12,648,354 |

Cuadro No. 18

TRAFICO MENSUAL DE CARGA EXPORTACION POR DESTINO (KILOGRAMOS)

| CIUDADES | ENE | FEB | MAR | ABR | MAY | JUN | JUL | AGO | SEP | OCT | NOV | DIC | TOTAL |
|--------------------------|---------|---------|-----------|---------|-----------|-----------|---------|---------|---------|---------|---------|---------|------------|
| MIAMI, USA | 310,448 | 300,341 | 343,081 | 267,536 | 297,874 | 385,359 | 302,168 | 339,094 | 295,766 | 295,682 | 314,257 | 231,360 | 3,682,966 |
| HOUSTON, USA | 62,074 | 83,329 | 96,133 | 71,011 | 88,739 | 83,631 | 76,443 | 79,498 | 67,596 | 76,151 | 70,429 | 72,013 | 927,047 |
| MADRID, ESPAÑA | 74,554 | 85,350 | 92,446 | 62,496 | 113,944 | 71,465 | 45,730 | 6,480 | 5,340 | 4,723 | 4,723 | 101,159 | 668,410 |
| PANAMA, PANAMA | 47,320 | 50,294 | 47,052 | 52,286 | 63,955 | 57,991 | 55,313 | 59,841 | 52,928 | 66,390 | 52,281 | 48,937 | 654,588 |
| LIMA, PERU | 38,003 | 49,917 | 58,371 | 42,182 | 50,040 | 39,752 | 57,738 | 57,601 | 53,042 | 70,120 | 56,250 | 50,919 | 623,935 |
| SAN JOSE, COSTA RICA | 41,484 | 69,653 | 52,600 | 47,800 | 70,668 | 42,492 | 49,295 | 43,021 | 54,579 | 46,662 | 48,228 | 43,416 | 609,898 |
| ATLANTA, USA | 32,546 | 26,789 | 27,583 | 34,086 | 24,201 | 51,886 | 64,672 | 18,456 | 31,135 | 64,429 | 69,459 | 66,725 | 511,967 |
| LOS ANGELES, USA | 29,212 | 28,078 | 49,150 | 44,664 | 36,679 | 29,922 | 62,524 | 43,600 | 43,575 | 47,117 | 48,699 | 43,840 | 507,060 |
| GUATEMALA, GUATEMALA | 35,348 | 41,644 | 32,341 | 29,389 | 40,582 | 36,207 | 33,530 | 24,615 | 35,381 | 30,236 | 31,251 | 28,133 | 398,657 |
| BOGOTA, COLOMBIA | 22,298 | 22,729 | 16,794 | 16,106 | 27,220 | 22,840 | 31,523 | 28,677 | 30,414 | 42,438 | 43,863 | 39,486 | 344,388 |
| NEW YORK, USA | 22,216 | 18,559 | 25,823 | 23,466 | 34,983 | 22,756 | 26,852 | 21,006 | 26,394 | 37,847 | 39,117 | 35,214 | 334,233 |
| MANAGUA, NICARAGUA | 23,774 | 27,254 | 20,732 | 18,840 | 27,859 | 21,352 | 29,132 | 34,849 | 25,219 | 31,980 | 33,054 | 29,756 | 323,801 |
| SAN PEDRO SULA, HONDURAS | 25,102 | 20,529 | 29,550 | 26,853 | 30,201 | 25,712 | 20,145 | 20,333 | 25,423 | 23,395 | 24,180 | 21,767 | 293,190 |
| TEGUCIGALPA, HONDURAS | 23,883 | 27,119 | 21,513 | 19,550 | 18,268 | 24,464 | 18,237 | 23,068 | 21,935 | 21,847 | 22,580 | 20,327 | 262,791 |
| LA HABANA, CUBA | 18,616 | 19,154 | 28,203 | 25,629 | 27,752 | 19,069 | 24,515 | 19,089 | 16,568 | 17,980 | 18,584 | 16,730 | 251,889 |
| MEXICO, MEXICO | 15,011 | 9,162 | 15,074 | 13,698 | 15,041 | 15,376 | 8,469 | 18,312 | 15,760 | 21,750 | 22,480 | 20,237 | 190,370 |
| BELIZE, BELIZE | 14,280 | 10,467 | 7,674 | 6,974 | 11,550 | 14,627 | 11,948 | 7,502 | 10,225 | 10,400 | 10,750 | 9,677 | 126,074 |
| SAN FRANCISCO, USA | 2,627 | 6,298 | 20,093 | 18,259 | 8,124 | 5,691 | 6,806 | 7,272 | 9,531 | 11,508 | 11,894 | 10,707 | 118,810 |
| TORONTO, CANADA | 9,792 | 7,503 | 9,529 | 8,659 | 2,535 | 10,030 | 7,563 | 7,378 | 4,530 | 12,550 | 12,971 | 11,677 | 104,717 |
| WASHINGTON, USA | 5,730 | 4,980 | 8,369 | 7,605 | 8,858 | 5,869 | 11,335 | 10,064 | 10,524 | 7,461 | 7,711 | 6,942 | 95,448 |
| QUITO, ECUADOR | 7,796 | 2,974 | 4,228 | 3,842 | 10,504 | 7,986 | 4,129 | 4,055 | 5,092 | 7,787 | 8,048 | 7,245 | 73,686 |
| CHICAGO, USA | - | 1,466 | 3,099 | 2,816 | 2,652 | - | 1,047 | 5,018 | 7,630 | 5,804 | 5,999 | 5,400 | 40,931 |
| CANCUN, MEXICO | 1,593 | 1,285 | 4,933 | 4,483 | 2,140 | 1,632 | 2,256 | 1,121 | 524 | 936 | 967 | 871 | 22,741 |
| CALI, COLOMBIA | 877 | 1,068 | 2,787 | 2,533 | 2,443 | 898 | 698 | 816 | 2,596 | 2,253 | 2,329 | 2,097 | 21,395 |
| MEDELLIN, COLOMBIA | 1,838 | 126 | 3,035 | 2,758 | 1,734 | 1,883 | 1,328 | 1,470 | 567 | 2,066 | 2,135 | 1,922 | 20,862 |
| GUAYAQUIL, ECUADOR | 1,732 | 1,819 | 1,838 | 1,670 | 1,440 | 1,774 | 1,592 | 1,513 | 1,690 | 1,586 | 1,639 | 1,475 | 19,768 |
| NEWARK, USA | - | - | - | - | - | - | 9,386 | 3,697 | 719 | - | - | - | 13,802 |
| DALLAS, USA | 212 | 2,332 | 343 | 313 | 1,127 | 217 | 790 | 686 | 611 | 872 | 901 | 811 | 9,215 |
| ROATAN, HONDURAS | 679 | 875 | 658 | 598 | 1,036 | 696 | 685 | 874 | 585 | 822 | 850 | 765 | 9,123 |
| TOTAL | 869,045 | 921,094 | 1,023,032 | 856,102 | 1,022,149 | 1,001,577 | 965,849 | 889,006 | 855,879 | 962,792 | 965,629 | 929,608 | 11,261,762 |

Cuadro No. 19
TRAFICO MENSUAL DE CARGA EXPORTACION E IMPORTACION (KILOGRAMOS)

| CIUDADES | ENE | FEB | MAR | ABR | MAY | JUN | JUL | AGO | SEP | OCT | NOV | DIC | TOTAL |
|--------------------------|------------------|------------------|------------------|------------------|------------------|------------------|------------------|------------------|------------------|------------------|------------------|------------------|-------------------|
| MIAMI, USA | 1,052,990 | 1,036,420 | 1,316,863 | 1,222,723 | 1,218,703 | 1,316,679 | 1,235,588 | 1,100,512 | 1,165,686 | 1,357,550 | 1,256,257 | 1,267,619 | 14,547,590 |
| PANAMA, PANAMA | 80,104 | 95,944 | 97,784 | 99,930 | 102,192 | 96,015 | 111,743 | 108,692 | 136,367 | 162,235 | 132,494 | 109,172 | 1,332,672 |
| MADRID, ESPAÑA | 118,271 | 127,488 | 147,385 | 97,974 | 152,067 | 117,066 | 83,521 | 49,676 | 62,254 | 42,245 | 45,138 | 148,619 | 1,191,704 |
| HOUSTON, USA | 64,893 | 85,278 | 98,789 | 72,441 | 89,705 | 86,302 | 78,231 | 80,891 | 68,228 | 76,509 | 71,578 | 74,385 | 947,230 |
| LIMA, PERU | 42,282 | 50,576 | 59,895 | 43,976 | 52,338 | 41,499 | 59,229 | 65,428 | 54,191 | 88,254 | 74,765 | 52,468 | 684,901 |
| SAN JOSE, COSTA RICA | 41,844 | 71,788 | 55,097 | 51,446 | 75,469 | 42,995 | 52,238 | 45,352 | 56,482 | 48,788 | 50,047 | 43,745 | 635,291 |
| GUATEMALA, GUATEMALA | 60,942 | 67,108 | 61,360 | 61,706 | 52,791 | 59,922 | 52,973 | 40,217 | 46,628 | 43,687 | 42,176 | 39,751 | 629,261 |
| LOS ANGELES, USA | 30,333 | 32,076 | 53,827 | 47,662 | 37,896 | 31,146 | 63,575 | 44,433 | 45,619 | 49,400 | 50,652 | 46,799 | 533,418 |
| ATLANTA, USA | 36,894 | 30,135 | 28,591 | 34,246 | 24,218 | 54,088 | 64,755 | 19,334 | 32,320 | 67,332 | 71,400 | 66,944 | 530,257 |
| BOGOTA, COLOMBIA | 32,016 | 26,479 | 22,999 | 21,068 | 31,647 | 36,611 | 35,480 | 31,812 | 39,484 | 52,570 | 52,531 | 50,142 | 432,839 |
| NEW YORK, USA | 23,080 | 20,326 | 46,497 | 25,144 | 34,983 | 23,267 | 27,426 | 21,461 | 26,462 | 37,923 | 39,182 | 37,388 | 363,139 |
| MANAGUA, NICARAGUA | 23,774 | 27,254 | 20,732 | 18,840 | 27,859 | 21,352 | 29,132 | 34,849 | 25,219 | 31,980 | 33,054 | 29,756 | 323,801 |
| SAN PEDRO SULA, HONDURAS | 25,102 | 20,529 | 29,550 | 26,853 | 30,201 | 25,712 | 20,145 | 20,333 | 25,423 | 23,395 | 24,180 | 21,767 | 293,190 |
| TEGUCIGALPA, HONDURAS | 23,883 | 27,547 | 22,014 | 19,550 | 18,268 | 24,464 | 18,602 | 23,357 | 22,782 | 22,793 | 23,389 | 20,448 | 267,097 |
| LA HABANA, CUBA | 18,616 | 19,154 | 28,203 | 25,629 | 27,752 | 19,069 | 24,515 | 19,089 | 16,568 | 17,980 | 18,584 | 16,730 | 251,889 |
| MEXICO, MEXICO | 15,998 | 10,754 | 16,928 | 16,728 | 18,360 | 16,491 | 13,825 | 22,590 | 21,449 | 28,372 | 27,971 | 28,424 | 237,890 |
| SAN FRANCISCO, USA | 2,982 | 6,452 | 20,273 | 20,249 | 9,086 | 5,789 | 7,600 | 7,901 | 11,934 | 14,192 | 14,190 | 12,178 | 132,806 |
| BELIZE, BELIZE | 14,280 | 10,467 | 7,674 | 6,974 | 11,550 | 14,627 | 11,948 | 7,502 | 10,225 | 10,400 | 10,750 | 9,677 | 126,074 |
| WASHINGTON, USA | 7,284 | 6,690 | 10,369 | 8,811 | 8,858 | 6,254 | 12,663 | 11,116 | 11,084 | 8,087 | 8,247 | 7,856 | 107,319 |
| TORONTO, CANADA | 9,792 | 7,503 | 9,529 | 8,659 | 2,535 | 10,030 | 7,563 | 7,378 | 4,778 | 12,827 | 13,208 | 11,922 | 105,724 |
| QUITO, ECUADOR | 7,796 | 2,974 | 4,228 | 3,842 | 10,504 | 7,986 | 4,129 | 4,055 | 5,092 | 7,787 | 8,048 | 7,245 | 73,686 |
| CHICAGO, USA | - | 1,466 | 3,099 | 2,816 | 2,652 | - | 1,047 | 5,018 | 7,630 | 5,804 | 5,999 | 5,400 | 40,931 |
| CANCUN, MEXICO | 1,593 | 1,285 | 4,933 | 4,483 | 2,140 | 1,632 | 2,256 | 1,121 | 524 | 936 | 967 | 871 | 22,741 |
| CALI, COLOMBIA | 877 | 1,068 | 2,787 | 2,533 | 2,443 | 898 | 698 | 816 | 2,596 | 2,253 | 2,329 | 2,097 | 21,395 |
| MEDELLIN, COLOMBIA | 1,838 | 126 | 3,035 | 2,758 | 1,734 | 1,883 | 1,328 | 1,470 | 567 | 2,066 | 2,135 | 1,922 | 20,862 |
| GUAYAQUIL, ECUADOR | 1,732 | 1,819 | 1,838 | 1,670 | 1,440 | 1,774 | 1,592 | 1,513 | 1,690 | 1,586 | 1,639 | 1,475 | 19,768 |
| NEWARK, USA | - | - | - | - | - | - | 9,386 | 3,697 | 719 | - | - | - | 13,802 |
| DALLAS, USA | 251 | 2,621 | 681 | 313 | 1,127 | 272 | 1,131 | 956 | 1,045 | 1,357 | 1,316 | 2,646 | 13,716 |
| ROATAN, HONDURAS | 679 | 875 | 658 | 598 | 1,036 | 696 | 685 | 874 | 585 | 822 | 850 | 765 | 9,123 |
| TOTAL | 1,739,196 | 1,788,706 | 2,174,279 | 1,948,711 | 2,047,391 | 2,063,531 | 2,031,188 | 1,779,613 | 1,902,001 | 2,216,951 | 2,080,910 | 2,114,800 | 23,910,116 |

CUADRO No. 20

TRAFICO DE CARGA POR ORIGEN Y DESTINO (KILOGRAMOS)

| CODIGO OACI AEROPUERTO | ORIGEN Y DESTINO | CARGA IMPORTACION | % | CARGA EXPORTACION | % | CARGA TOTAL | % |
|---------------------------|--------------------------|----------------------|---------------|----------------------|--------------|-------------------|---------------|
| KMIA | MIAMI, USA | 10,864,624 | 85.90 | 3,682,966 | 32.70 | 14,547,590 | 61.04 |
| KIAH | HOUSTON, USA | 20,183 | 0.16 | 927,047 | 8.23 | 947,230 | 3.97 |
| MGGT | GUATEMALA, GUATEMALA | 230,604 | 1.82 | 398,657 | 3.54 | 629,261 | 2.64 |
| MPTO | PANAMA, PANAMA | 678,084 | 5.36 | 654,588 | 5.81 | 1,332,672 | 5.59 |
| KLAX | LOS ANGELES, USA | 26,358 | 0.21 | 507,060 | 4.50 | 533,418 | 2.24 |
| MROC | SAN JOSE, COSTA RICA | 25,393 | 0.20 | 609,898 | 5.42 | 635,291 | 2.67 |
| KATL | ATLANTA, USA | 18,290 | 0.14 | 511,967 | 4.55 | 530,257 | 2.22 |
| MHLM | SAN PEDRO SULA, HONDURAS | - | - | 293,190 | 2.60 | 293,190 | 1.23 |
| LEMD | MADRID, ESPAÑA | 523,294 | 4.14 | 668,410 | 5.94 | 1,191,704 | 5.00 |
| SPIM | LIMA, PERU | 60,966 | 0.48 | 623,935 | 5.54 | 684,901 | 2.87 |
| KJFK | NEW YORK, USA | 28,906 | 0.23 | 334,233 | 2.97 | 363,139 | 1.52 |
| MNMG | MANAGUA, NICARAGUA | - | - | 323,801 | 2.88 | 323,801 | 1.36 |
| MMM | MEXICO, MEXICO | 47,520 | 0.38 | 190,370 | 1.69 | 237,890 | 1.00 |
| SKBO | BOGOTA, COLOMBIA | 88,451 | 0.70 | 344,388 | 3.06 | 432,839 | 1.82 |
| MHTG | TEGUCIGALPA, HONDURAS | 4,306 | 0.03 | 262,791 | 2.33 | 267,097 | 1.12 |
| KIAD | WASHINGTON, USA | 11,871 | 0.09 | 95,448 | 0.85 | 107,319 | 0.45 |
| MZBZ | BELIZE, BELIZE | - | - | 126,074 | 1.12 | 126,074 | 0.53 |
| MMUN | CANCUN, MEXICO | - | - | 22,741 | 0.20 | 22,741 | 0.10 |
| MUHA | LA HABANA, CUBA | - | - | 251,889 | 2.24 | 251,889 | 1.06 |
| KSFO | SAN FRANCISCO, USA | 13,996 | 0.11 | 118,810 | 1.05 | 132,806 | 0.56 |
| CYYZ | TORONTO, CANADA | 1,007 | 0.01 | 104,717 | 0.93 | 105,724 | 0.44 |
| KDFW | DALLAS, USA | 4,501 | 0.04 | 9,215 | 0.08 | 13,716 | 0.06 |
| SEGU | GUAYAQUIL, ECUADOR | - | - | 19,768 | 0.18 | 19,768 | 0.08 |
| SKCL | CALI, COLOMBIA | - | - | 21,395 | 0.19 | 21,395 | 0.09 |
| SEQU | QUITO, ECUADOR | - | - | 73,686 | 0.65 | 73,686 | 0.31 |
| MHRO | ROATAN, HONDURAS | - | - | 9,123 | 0.08 | 9,123 | 0.04 |
| SKDM | MEDELLIN, COLOMBIA | - | - | 20,862 | 0.19 | 20,862 | 0.09 |
| KWER | NEWARK, USA | - | - | 13,802 | 0.12 | 13,802 | 0.06 |
| KORD | CHICAGO, USA | - | - | 40,931 | 0.36 | 40,931 | 0.17 |
| T O T A L | | 12,648,354 | 100.00 | 11,261,762 | 99.33 | 23,834,521 | 100.00 |

Cuadro No. 21

TRAFICO MENSUAL DE CARGA IMPORTACION POR LINEAS AEREAS (KILOGRAMOS)

| LINEA AEREA | ENE | FEB | MAR | ABR | MAY | JUN | JUL | AGO | SEP | OCT | NOV | DIC | T O T A L |
|-------------------------|----------------|----------------|------------------|------------------|------------------|------------------|------------------|----------------|------------------|------------------|------------------|------------------|-------------------|
| UNITED PARCEL SERVICE | 236,978 | 237,246 | 385,941 | 332,137 | 331,461 | 336,607 | 372,615 | 298,605 | 307,702 | 397,408 | 299,605 | 239,674 | 3,775,979 |
| AMERIJET INTERNACIONAL | 274,611 | 275,604 | 332,191 | 352,201 | 292,811 | 328,579 | 278,463 | 236,797 | 297,056 | 354,612 | 385,694 | 496,562 | 3,905,181 |
| TACA INTERNATIONAL | 127,702 | 130,145 | 170,848 | 159,797 | 168,873 | 178,844 | 157,120 | 124,470 | 153,372 | 171,333 | 146,570 | 201,192 | 1,890,266 |
| OTROS COMERCIALES | 139,685 | 134,224 | 152,875 | 166,202 | 150,697 | 129,228 | 178,893 | 143,740 | 179,138 | 217,387 | 174,646 | 180,411 | 1,947,126 |
| COPA AIRLINES | 30,185 | 36,553 | 40,167 | 34,535 | 32,544 | 35,536 | 36,271 | 32,725 | 37,324 | 40,637 | 35,406 | 14,745 | 406,628 |
| IBERIA | 43,717 | 41,683 | 54,407 | 35,371 | 38,012 | 45,601 | 37,791 | 43,196 | 56,914 | 37,522 | 40,415 | 47,460 | 522,089 |
| AMERICAN AIRLINES | 7,029 | 10,562 | 10,161 | 10,612 | 9,687 | 3,496 | 3,143 | 3,204 | 13,337 | 16,108 | 13,567 | 5,996 | 106,902 |
| TRANS AMERICAN AIRLINES | 4,279 | 659 | 1,524 | 1,794 | 2,298 | 1,747 | 1,491 | 7,827 | 1,149 | 18,134 | 18,515 | 1,549 | 60,966 |
| DELTA AIRLINES | 4,348 | 3,346 | 1,008 | 160 | 17 | 2,202 | 83 | 878 | 1,185 | 2,903 | 1,941 | 219 | 18,290 |
| CONTINENTAL AIRLINES | 2,547 | 1,086 | 1,646 | 387 | 659 | 1,082 | 1,285 | 995 | 568 | 287 | 1,088 | 304 | 11,934 |
| AVIANCA | - | - | 1,818 | 324 | 346 | - | - | - | 7 | 7 | - | 491 | 2,993 |
| AEROLITORAL | - | - | - | - | - | - | - | - | - | - | - | - | - |
| TOTAL | 871,081 | 871,108 | 1,152,586 | 1,093,520 | 1,027,405 | 1,062,922 | 1,067,155 | 892,437 | 1,047,752 | 1,256,338 | 1,117,447 | 1,188,603 | 12,648,354 |

Cuadro No. 22

TRAFICO MENSUAL DE CARGA EXPORTACION POR LINEAS AEREAS (KILOGRAMOS)

| LINEA AEREA | ENE | FEB | MAR | ABR | MAY | JUN | JUL | AGO | SEP | OCT | NOV | DIC | T O T A L |
|-------------------------|---------|---------|-----------|---------|-----------|-----------|---------|---------|---------|---------|---------|---------|------------|
| TACA INTERNATIONAL | 371,123 | 381,104 | 415,352 | 377,446 | 445,425 | 380,145 | 427,363 | 367,112 | 395,137 | 433,504 | 448,057 | 403,349 | 4,845,117 |
| AMERIJET INTERNACIONAL | 146,984 | 159,759 | 156,553 | 160,917 | 154,494 | 248,253 | 123,291 | 169,564 | 156,340 | 164,397 | 164,248 | 102,186 | 1,906,986 |
| UNITED PARCEL SERVICE | 83,126 | 57,333 | 93,513 | 42,962 | 66,328 | 57,560 | 80,508 | 98,393 | 68,454 | 75,201 | 88,840 | 70,588 | 882,806 |
| CONTINENTAL AIRLINES | 53,876 | 76,588 | 91,170 | 66,501 | 82,627 | 75,234 | 73,612 | 76,992 | 64,880 | 70,008 | 64,080 | 66,297 | 861,865 |
| COPA AIRLINES | 37,057 | 43,201 | 34,734 | 41,092 | 56,797 | 47,479 | 47,867 | 54,854 | 46,747 | 59,957 | 45,632 | 42,951 | 558,368 |
| TRANS AMERICAN AIRLINES | 38,003 | 49,917 | 58,371 | 42,182 | 50,040 | 39,752 | 57,738 | 57,601 | 53,042 | 70,120 | 56,250 | 50,919 | 623,935 |
| AMERICAN AIRLINES | 31,776 | 40,353 | 53,261 | 27,531 | 25,897 | 29,803 | 45,068 | 39,554 | 34,804 | 20,453 | 24,340 | 25,434 | 398,274 |
| DELTA AIRLINES | 32,546 | 26,789 | 27,583 | 34,086 | 24,201 | 51,886 | 64,672 | 18,456 | 31,135 | 64,429 | 69,459 | 66,725 | 511,967 |
| IBERIA | 74,554 | 85,350 | 92,446 | 62,496 | 113,944 | 71,465 | 45,730 | 6,480 | 5,340 | 4,723 | 4,723 | 101,159 | 668,410 |
| AVIANCA | - | 700 | 49 | 889 | 2,396 | - | - | - | - | - | - | - | 4,034 |
| AEROLITORAL | - | - | - | - | - | - | - | - | - | - | - | - | - |
| OTROS COMERCIALES | - | - | - | - | - | - | - | - | - | - | - | - | - |
| T O T A L | 869,045 | 921,094 | 1,023,032 | 856,102 | 1,022,149 | 1,001,577 | 965,849 | 889,006 | 855,879 | 962,792 | 965,629 | 929,608 | 11,261,762 |

Cuadro No. 23A

CARGA IMPORTACION POR CIUDAD Y AEROLINEA (KILOGRAMOS)

| CIUDADES | TACA INTERNACIONAL | TRANS AMERICAN | AVIANCA | COPA AIRLINES | AMERICAN AIRLINES | CONTINENTAL AIRLINES | UNITED PARCEL SERVICE | AMERIJET INTERNACIONAL | DELTA AIRLINES | AEROLITORAL | IBERIA | OTROS COMERCIALES | TOTAL |
|--------------------------|--------------------|----------------|---------|---------------|-------------------|----------------------|-----------------------|------------------------|----------------|-------------|---------|-------------------|------------|
| MIAMI, USA | 1,564,098 | - | 14 | - | 106,902 | - | 3,775,979 | 3,905,181 | - | - | - | 1,512,450 | 10,864,624 |
| PANAMA, PANAMA | 71,845 | - | - | 406,628 | - | - | - | - | - | - | - | 199,611 | 678,084 |
| MADRID, ESPAÑA | 1,205 | - | - | - | - | - | - | - | - | - | 522,089 | - | 523,294 |
| GUATEMALA, GUATEMALA | 15,418 | - | - | - | - | - | - | - | - | - | - | 215,186 | 230,604 |
| BOGOTA, COLOMBIA | 85,472 | - | 2,979 | - | - | - | - | - | - | - | - | - | 88,451 |
| LIMA, PERU | - | 60,966 | - | - | - | - | - | - | - | - | - | - | 60,966 |
| MEXICO, MEXICO | 27,641 | - | - | - | - | - | - | - | - | - | - | 19,879 | 47,520 |
| NEW YORK, USA | 28,906 | - | - | - | - | - | - | - | - | - | - | - | 28,906 |
| LOS ANGELES, USA | 26,358 | - | - | - | - | - | - | - | - | - | - | - | 26,358 |
| SAN JOSE, COSTA RICA | 25,393 | - | - | - | - | - | - | - | - | - | - | - | 25,393 |
| HOUSTON, USA | 8,249 | - | - | - | - | 11,934 | - | - | - | - | - | - | 20,183 |
| ATLANTA, USA | - | - | - | - | - | - | - | - | 18,290 | - | - | - | 18,290 |
| SAN FRANCISCO, USA | 13,996 | - | - | - | - | - | - | - | - | - | - | - | 13,996 |
| WASHINGTON, USA | 11,871 | - | - | - | - | - | - | - | - | - | - | - | 11,871 |
| DALLAS, USA | 4,501 | - | - | - | - | - | - | - | - | - | - | - | 4,501 |
| TEGUCIGALPA, HONDURAS | 4,306 | - | - | - | - | - | - | - | - | - | - | - | 4,306 |
| TORONTO, CANADA | 1,007 | - | - | - | - | - | - | - | - | - | - | - | 1,007 |
| SAN PEDRO SULA, HONDURAS | - | - | - | - | - | - | - | - | - | - | - | - | - |
| MANAGUA, NICARAGUA | - | - | - | - | - | - | - | - | - | - | - | - | - |
| BELIZE, BELIZE | - | - | - | - | - | - | - | - | - | - | - | - | - |
| LA HABANA, CUBA | - | - | - | - | - | - | - | - | - | - | - | - | - |
| CANCUN, MEXICO | - | - | - | - | - | - | - | - | - | - | - | - | - |
| GUAYAQUIL, ECUADOR | - | - | - | - | - | - | - | - | - | - | - | - | - |
| ROATAN, HONDURAS | - | - | - | - | - | - | - | - | - | - | - | - | - |
| CALI, COLOMBIA | - | - | - | - | - | - | - | - | - | - | - | - | - |
| MEDELLIN, COLOMBIA | - | - | - | - | - | - | - | - | - | - | - | - | - |
| QUITO, ECUADOR | - | - | - | - | - | - | - | - | - | - | - | - | - |
| TOTALES | 1,890,266 | 60,966 | 2,993 | 406,628 | 106,902 | 11,934 | 3,775,979 | 3,905,181 | 18,290 | - | 522,089 | 1,947,126.00 | 12,648,354 |





Cuadro No.23B

CARGA EXPORTACION POR CIUDAD YAEROLINEA (KILOGRAMOS)

| CIUDADES | TACA INTERNACIONAL | TIWING AEROLINEA | AVIANCA | COPIA AEROLINEAS | AEROLINEAS DEL CARIBE | COMERICAL AEROLINEAS | UNITED FREIGHT SYSTEMS AEROLINEAS | AEROLINEAS INTERNACIONAL | DELTA AEROLINEAS | AEROLINEAS LATAM | IBERIA | OTROS COMERCIALES | TOTAL |
|--------------------------|-----------------------|---------------------|---------|---------------------|--------------------------|-------------------------|--------------------------------------|--------------------------|---------------------|---------------------|---------|----------------------|------------|
| MAM, USA | 494,900 | - | - | - | 398,274 | - | 882,806 | 1,906,986 | - | - | - | - | 3,682,966 |
| HOUSTON, USA | 65,182 | - | - | - | - | 861,865 | - | - | - | - | - | - | 927,047 |
| MADRID, ESPAÑA | - | - | - | - | - | - | - | - | - | 668,410 | - | - | 668,410 |
| PANAMA, PANAMA | 96,220 | - | - | 558,368 | - | - | - | - | - | - | - | - | 654,588 |
| LIMA, PERU | - | 623,935 | - | - | - | - | - | - | - | - | - | - | 623,935 |
| SAN JOSE, COSTA RICA | 609,898 | - | - | - | - | - | - | - | - | - | - | - | 609,898 |
| ATLANTA, USA | - | - | - | - | - | - | - | 511,967 | - | - | - | - | 511,967 |
| LOS ANGELES, USA | 507,060 | - | - | - | - | - | - | - | - | - | - | - | 507,060 |
| GUATEMALA, GUATEMALA | 398,657 | - | - | - | - | - | - | - | - | - | - | - | 398,657 |
| BOGOTA, COLOMBIA | 340,354 | - | 4,034 | - | - | - | - | - | - | - | - | - | 344,388 |
| NEW YORK, USA | 334,233 | - | - | - | - | - | - | - | - | - | - | - | 334,233 |
| MANAGUA, NICARAGUA | 323,801 | - | - | - | - | - | - | - | - | - | - | - | 323,801 |
| SAN PEDRO SULA, HONDURAS | 293,190 | - | - | - | - | - | - | - | - | - | - | - | 293,190 |
| TEGUCIGALPA, HONDURAS | 262,791 | - | - | - | - | - | - | - | - | - | - | - | 262,791 |
| LA HABANA, CUBA | 251,889 | - | - | - | - | - | - | - | - | - | - | - | 251,889 |
| MEXICO, MEXICO | 190,370 | - | - | - | - | - | - | - | - | - | - | - | 190,370 |
| BELIZE, BELIZE | 126,074 | - | - | - | - | - | - | - | - | - | - | - | 126,074 |
| SAN FRANCISCO, USA | 118,810 | - | - | - | - | - | - | - | - | - | - | - | 118,810 |
| TORONTO, CANADA | 104,717 | - | - | - | - | - | - | - | - | - | - | - | 104,717 |
| WASHINGTON, USA | 95,448 | - | - | - | - | - | - | - | - | - | - | - | 95,448 |
| QUITO, ECUADOR | 73,686 | - | - | - | - | - | - | - | - | - | - | - | 73,686 |
| CHICAGO, USA | 40,931 | - | - | - | - | - | - | - | - | - | - | - | 40,931 |
| CANCUN, MEXICO | 22,741 | - | - | - | - | - | - | - | - | - | - | - | 22,741 |
| CAI, COLOMBIA | 21,395 | - | - | - | - | - | - | - | - | - | - | - | 21,395 |
| MEDELLIN, COLOMBIA | 20,862 | - | - | - | - | - | - | - | - | - | - | - | 20,862 |
| GUAYAQUIL, ECUADOR | 19,768 | - | - | - | - | - | - | - | - | - | - | - | 19,768 |
| NEWARK, USA | 13,802 | - | - | - | - | - | - | - | - | - | - | - | 13,802 |
| DALLAS, USA | 9,215 | - | - | - | - | - | - | - | - | - | - | - | 9,215 |
| ROATAN, HONDURAS | 9,123 | - | - | - | - | - | - | - | - | - | - | - | 9,123 |
| TOTAL | 4,845,117 | 623,935 | 4,034 | 558,368 | 398,274 | 861,865 | 882,806 | 1,906,986 | 511,967 | - | 668,410 | - | 11,261,762 |

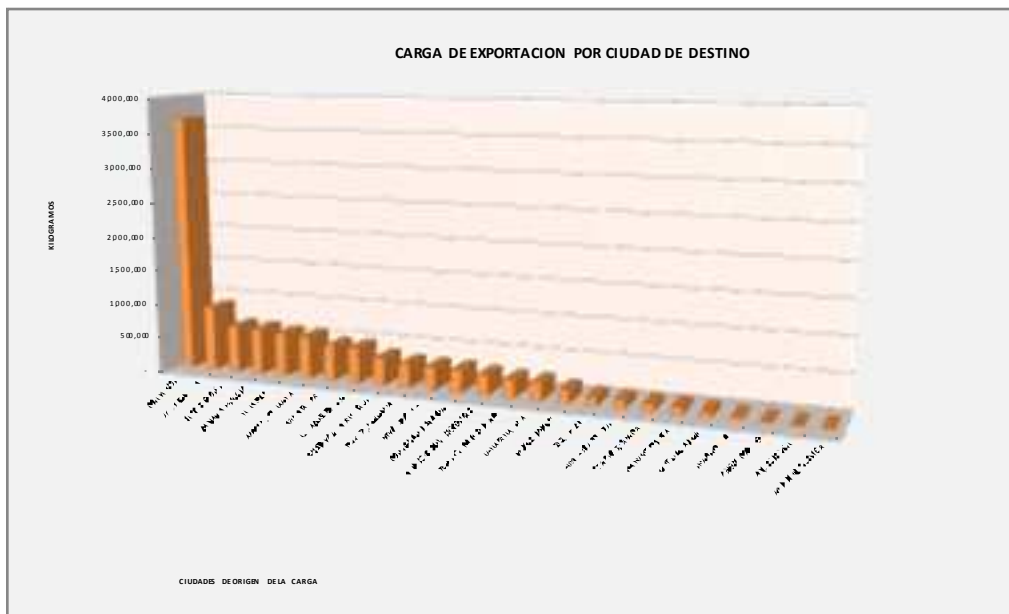

Cuadro No. 23C

TRAFICO DE CARGA IMPORTACION Y EXPORTACION POR LINEAS AEREAS (KGS.)

| LINEA AEREA | | CARGA IMPORTACION | | CARGA EXPORTACION | | CARGA MOVILIZADA | |
|-------------------------|-----|-------------------|---------------|-------------------|---------------|-------------------|---------------|
| | | CANTIDAD | % | CANTIDAD | % | CANTIDAD | % |
| TACA INTERNATIONAL | TAI | 1,890,266 | 14.94 | 4,845,117 | 43.02 | 6,735,383 | 28.17 |
| AMERIJET INTERNACIONAL | AJT | 3,905,181 | 30.88 | 1,906,986 | 16.93 | 5,812,167 | 24.31 |
| UNITED PARCEL SERVICE | UPS | 3,775,979 | 29.85 | 882,806 | 7.84 | 4,658,785 | 19.48 |
| OTROS COMERCIALES | OC | 1,947,126 | 15.39 | - | 0.00 | 1,947,126 | 8.14 |
| COPA AIRLINES | CMP | 406,628 | 3.21 | 558,368 | 4.96 | 964,996 | 4.04 |
| CONTINENTAL AIRLINES | COA | 11,934 | 0.09 | 861,865 | 7.65 | 873,799 | 3.65 |
| IBERIA | IBE | 522,089 | 4.13 | 668,410 | 5.94 | 1,190,499 | 4.98 |
| AMERICAN AIRLINES | AAL | 106,902 | 0.85 | 398,274 | 3.54 | 505,176 | 2.11 |
| TRANS AMERICAN AIRLINES | TPU | 60,966 | 0.48 | 623,935 | 5.54 | 684,901 | 2.86 |
| DELTA AIRLINES | DAL | 18,290 | 0.14 | 511,967 | 4.55 | 530,257 | 2.22 |
| AVIANCA | AVA | 2,993 | 0.02 | 4,034 | 0.04 | 7,027 | 0.03 |
| AEROLITORAL | AMX | - | 0.00 | - | 0.00 | - | 0.00 |
| TOTAL | | 12,648,354 | 100.00 | 11,261,762 | 100.00 | 23,910,116 | 100.00 |

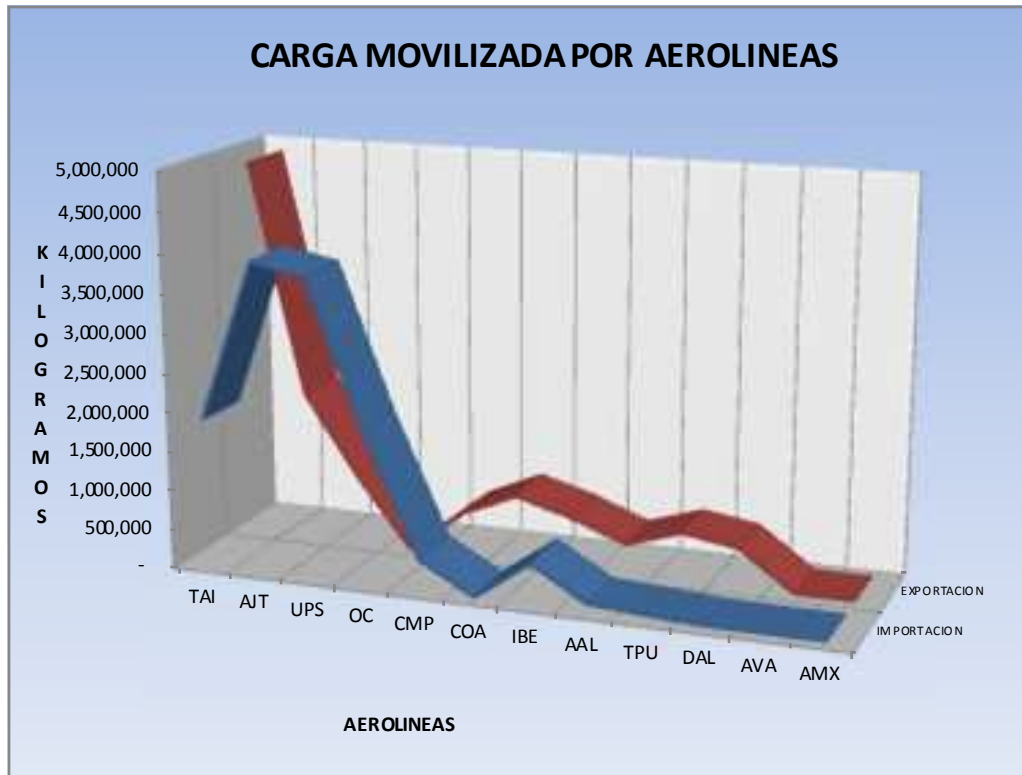

Cuadro No. 24

TRAFICO MENSUAL DE CARGA IMPORTACION Y EXPORTACION (KGS.)

| MES | CARGA IMPORTACION | | CARGA EXPORTACION | | CARGA MENSUAL | |
|------------|-------------------|--------|-------------------|--------|---------------|--------|
| | CANTIDAD | % | CANTIDAD | % | CANTIDAD | % |
| ENERO | 871,081 | 6.89 | 869,045 | 7.72 | 1,740,126 | 7.28 |
| FEBRERO | 871,108 | 6.89 | 921,094 | 8.18 | 1,792,202 | 7.50 |
| MARZO | 1,152,586 | 9.11 | 1,023,032 | 9.08 | 2,175,618 | 9.10 |
| ABRIL | 1,093,520 | 8.65 | 856,102 | 7.60 | 1,949,622 | 8.15 |
| MAYO | 1,027,405 | 8.12 | 1,022,149 | 9.08 | 2,049,554 | 8.57 |
| JUNIO | 1,062,922 | 8.40 | 1,001,577 | 8.89 | 2,064,499 | 8.63 |
| JULIO | 1,067,155 | 8.44 | 965,849 | 8.58 | 2,033,004 | 8.50 |
| AGOSTO | 892,437 | 7.06 | 889,006 | 7.89 | 1,781,443 | 7.45 |
| SEPTIEMBRE | 1,047,752 | 8.28 | 855,879 | 7.60 | 1,903,631 | 7.96 |
| OCTUBRE | 1,256,338 | 9.93 | 962,792 | 8.55 | 2,219,130 | 9.28 |
| NOVIEMBRE | 1,117,447 | 8.83 | 965,629 | 8.57 | 2,083,076 | 8.71 |
| DICIEMBRE | 1,188,603 | 9.40 | 929,608 | 8.25 | 2,118,211 | 8.86 |
| TOTAL | 12,648,354 | 100.00 | 11,261,762 | 100.00 | 23,910,116 | 100.00 |

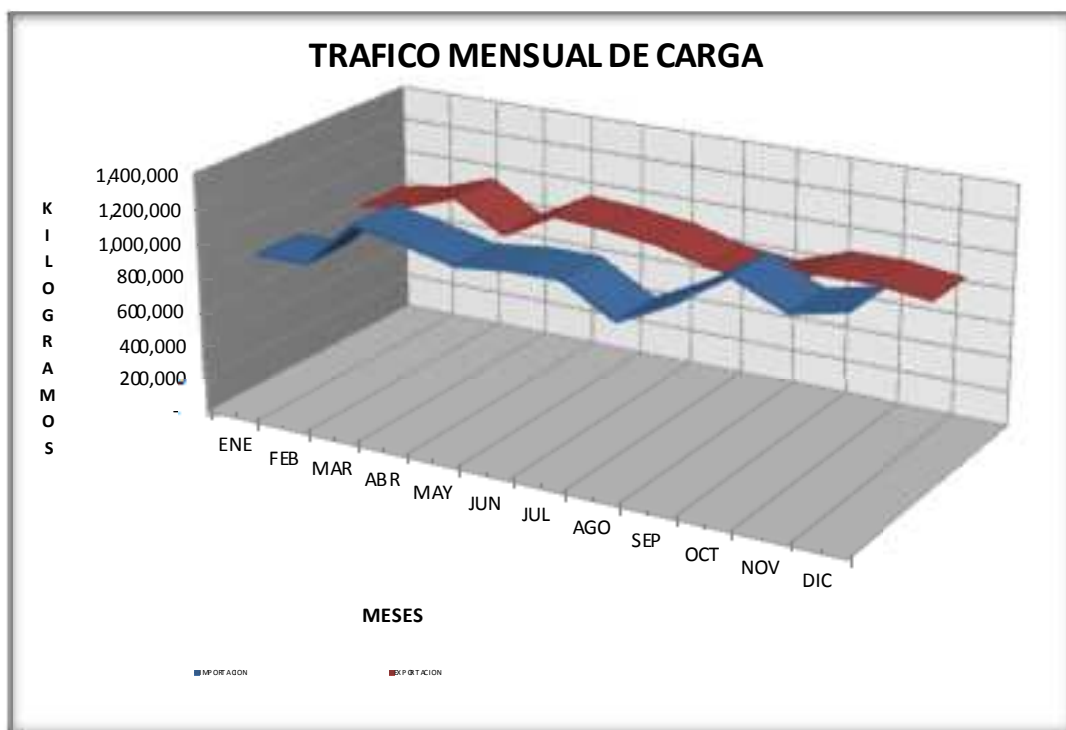

Año 2014

Cuadro No. 25

TRAFICO MENSUAL DE CORREO ENTRANDO Y SALIENDO (KGS.)

| M E S | C O R R E O | | |
|------------|-------------|----------|---------|
| | ENTRANDO | SALIENDO | TOTAL |
| ENERO | 20,413 | 31,664 | 52,077 |
| FEBRERO | 19,362 | 20,890 | 40,252 |
| MARZO | 23,777 | 23,169 | 46,946 |
| ABRIL | 24,085 | 22,928 | 47,013 |
| MAYO | 22,287 | 22,673 | 44,960 |
| JUNIO | 21,443 | 20,037 | 41,480 |
| JULIO | 26,947 | 30,036 | 56,983 |
| AGOSTO | 26,467 | 22,402 | 48,869 |
| SEPTIEMBRE | 23,946 | 31,674 | 55,620 |
| OCTUBRE | 22,306 | 28,826 | 51,132 |
| NOVIEMBRE | 30,225 | 26,715 | 56,940 |
| DICIEMBRE | 43,004 | 35,236 | 78,240 |
| T O T A L | 304,262 | 316,250 | 620,512 |

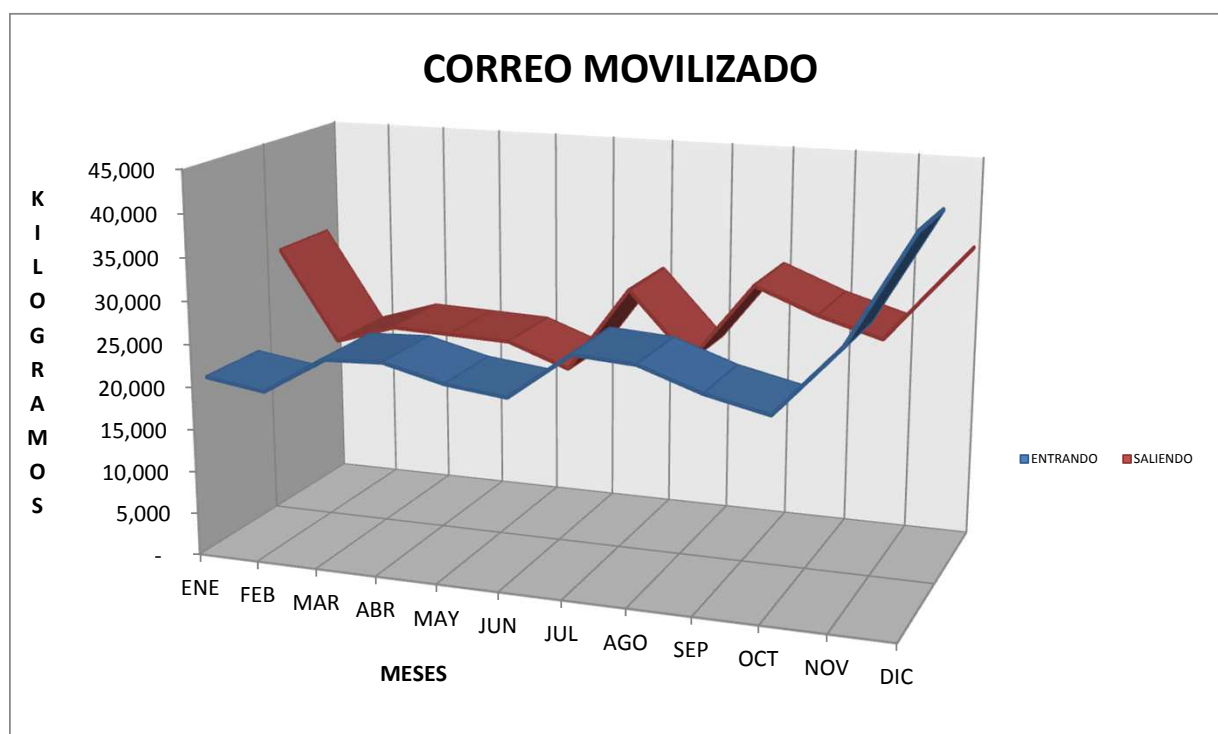

Cuadro No. 26

RESUMEN DE LA ACTIVIDAD AEROPORTUARIA DURANTE 2014

| I - TRAFICO DE AERONAVES | POSIC. 1,2,3 | POSIC. 4 | POSIC. 5 | POSIC. 6 | POSIC. 7 | POSIC. 8 | POSIC. 9 | POSIC. 10 | POSIC. 11 | POSIC. 12 | POSIC. 13 | POSIC. 14 | POSIC. 15 | POSIC. 16 | POSIC. 17 | POSIC. EN |
|---------------------------------------|--------------|----------|----------|----------|----------|----------|----------|-----------|-----------|-----------|-----------|-----------|-----------|-----------|-----------|-----------|
| | S/PUENTE | PUENTE 1 | PUENTE 2 | PUENTE 3 | PUENTE 4 | PUENTE 5 | PUENTE 6 | PUENTE 7 | PUENTE 8 | PUENTE 9 | PUENTE 10 | PUENTE 11 | PUENTE 12 | PUENTE 13 | PUENTE 14 | CARGA |
| NUMERO DE AERONAVES | 2,025 | 958 | 680 | 1,219 | 833 | 1,312 | 1,514 | 1,845 | 1,556 | 1,936 | 1,679 | 1,484 | 1,508 | 1,290 | 1,600 | 2,113 |
| PESO EN TONELADAS | 132,931 | 63,803 | 44,561 | 56,785 | 76,255 | 87,935 | 99,400 | 121,250 | 102,213 | 127,090 | 110,217 | 97,455 | 98,969 | 84,582 | 105,135 | 138,556 |
| HORAS ESTACIONAMIENTO | 29,400.14 | 1,762.59 | 1,253.02 | 4,247.75 | 1,653.99 | 2,854.81 | 4,251.93 | 3,999.24 | 4,901.42 | 5,507.04 | 7,536.94 | 6,664.00 | 6,768.42 | 5,782.71 | 7,188.19 | 11,999.80 |
| II - INDICADORES | | | | | | | | | | | | | | | | |
| PROMEDIO DIARIO AERONAVES | 5.55 | 2.62 | 1.86 | 3.34 | 2.28 | 3.59 | 4.15 | 5.05 | 4.26 | 5.30 | 4.60 | 4.07 | 4.13 | 3.53 | 4.38 | 5.79 |
| PROMEDIO DIARIO TONELADAS | 364.19 | 174.80 | 122.08 | 155.58 | 208.92 | 240.92 | 272.33 | 332.19 | 280.04 | 348.19 | 301.96 | 267.00 | 271.15 | 231.73 | 288.04 | 379.61 |
| PROMEDIO DIARIO HORAS ESTACIONAMIENTO | 80.55 | 4.83 | 3.43 | 11.64 | 4.53 | 7.82 | 11.65 | 10.96 | 13.43 | 15.09 | 20.65 | 18.26 | 18.54 | 15.84 | 19.69 | 32.88 |
| III - RENDIMIENTO OPERATIVO | | | | | | | | | | | | | | | | |
| AERONAVES HORA PUENTE | 14.52 | 1.84 | 1.84 | 3.48 | 1.99 | 2.18 | 2.81 | 2.17 | 3.15 | 2.84 | 4.49 | 4.49 | 4.49 | 4.48 | 4.49 | 5.68 |
| TONELADAS HORA EN PUENTE | 65.64 | 66.60 | 65.53 | 46.58 | 91.54 | 67.02 | 65.65 | 65.72 | 65.69 | 65.65 | 65.64 | 65.67 | 65.63 | 65.57 | 65.71 | 65.57 |



Cuadro No.27

LINEAS AEREAS QUE OPERAN EN EL SALVADOR POR TIPO DE AERONAVE Y RUTA

| LINEA AEREA | TIPO AERONAVE | RUTA | PROMEDIO ANUAL DE LLEGADAS Y SALIDAS POR SEMANA | | |
|--|--|--|---|--|----|
| TACA International Airlines, S.A. | A320 | EL SALVADOR - LOS ANGELES, VICEVERSA | 48 | | |
| | | EL SALVADOR - WASHINGTON, VICEVERSA | 42 | | |
| | | EL SALVADOR - SAN PEDRO SULA - VICEVERSA | 23 | | |
| | | EL SALVADOR - NEW YORK, VICEVERSA | 23 | | |
| | | EL SALVADOR - SAN FRANCISCO, VICEVERSA | 20 | | |
| | | EL SALVADOR - MIAMI - MANAGUA - VICEVERSA | 18 | | |
| | | EL SALVADOR - MEXICO, VICEVERSA | 27 | | |
| | | EL SALVADOR - BOGOTA, VICEVERSA | 37 | | |
| | | EL SALVADOR - LIMA, VICEVERSA | 14 | | |
| | | EL SALVADOR - PANAMA, VICEVERSA | 22 | | |
| | | EL SALVADOR - GUATEMALA - VICEVERSA | 48 | | |
| | | EL SALVADOR - MIAMI, VICEVERSA | 23 | | |
| | | EL SALVADOR - TEGUCIGALPA, VICEVERSA | 42 | | |
| | | EL SALVADOR - CALI, VICEVERSA | 14 | | |
| | | EL SALVADOR - QUITO, VICEVERSA | 14 | | |
| | | EL SALVADOR - MIAMI - GUATEMALA, VICEVERSA | 8 | | |
| | | EL SALVADOR - LIBERIA, VICEVERSA | 8 | | |
| | | EL SALVADOR - GUAYAQUIL, VICEVERSA | 14 | | |
| | | EL SALVADOR - MANAGUA, VICEVERSA | 15 | | |
| | | EL SALVADOR - DALLAS, VICEVERSA | 13 | | |
| | | EL SALVADOR - CHICAGO, VICEVERSA | 14 | | |
| | | B732 | EL SALVADOR - SAN JOSE, VICEVERSA | 6 | |
| | | B732 | EL SALVADOR - NEW YORK - SAN PEDRO SULA - VICEVERSA | 4 | |
| | | A319 | EL SALVADOR - HOUSTON, VICEVERSA | 12 | |
| | | Trans American Airlines, S.A. | A320 | EL SALVADOR - GUATEMALA - LOS ANGELES, VICEVERSA | 1 |
| | | | | EL SALVADOR - BELIZE, VICEVERSA | 14 |
| | EL SALVADOR - ROATAN, VICEVERSA | | | 14 | |
| | EL SALVADOR - MIAMI - SAN PEDRO SULA - VICEVERSA | | | 14 | |
| | EL SALVADOR - ORLANDO, VICEVERSA | | | 6 | |
| | EL SALVADOR - LA HABANA - VICEVERSA | | | 13 | |
| EL SALVADOR - MEDELLIN - VICEVERSA | 14 | | | | |
| EL SALVADOR - NEWARK - VICEVERSA | 12 | | | | |
| EL SALVADOR - CYYZCYYZ | 1 | | | | |
| EL SALVADOR - LIMA, VICEVERSA | 14 | | | | |
| IBERIA Línea Aéreas de España, S.A. Operadora | A343 | | | EL SALVADOR - MADRID - VICEVERSA | 8 |
| Aerovías del Continente Americano, S.A. | A319 | | | EL SALVADOR - BOGOTA - VICEVERSA | 0 |
| Aviateca, S.A. | A320 | | | EL SALVADOR - GUATEMALA - VICEVERSA | 1 |
| Aeroflot, S.A. de C.V. (Aeroméxico) | E190 | | | EL SALVADOR - MEXICO - VICEVERSA | 14 |
| Compañía Panameña de Aviación, S.A. (COPA) | B737 | EL SALVADOR - PANAMA - VICEVERSA | 28 | | |
| | | EL SALVADOR - MIAMI - VICEVERSA | 15 | | |
| | | EL SALVADOR - DALLAS - VICEVERSA | 11 | | |
| American Airlines, Inc. | B738 | EL SALVADOR - LOS ANGELES - VICEVERSA | 0 | | |
| | | EL SALVADOR - ATLANTA - VICEVERSA | 15 | | |
| | | EL SALVADOR - LOS ANGELES - VICEVERSA | 7 | | |
| Delta Air Lines, Inc. | B738 | EL SALVADOR - HOUSTON - VICEVERSA | 24 | | |
| | | EL SALVADOR - NEWARK - VICEVERSA | 4 | | |
| | | EL SALVADOR - WASHINGTON - VICEVERSA | 2 | | |
| Continental Air Lines, Inc. | B738 | EL SALVADOR - SAN JOSE - VICEVERSA | 54 | | |
| | | EL SALVADOR - SAN JOSE - MANAGUA - VICEVERSA | 13 | | |
| | | EL SALVADOR - TORONTO - VICEVERSA | 15 | | |
| Líneas Aéreas Costarricenses, S.A. (LACSA) | ATR-42 | EL SALVADOR - CANCUN - VICEVERSA | 14 | | |
| | | EL SALVADOR - MANAGUA - VICEVERSA | 2 | | |
| | | EL SALVADOR - DALLAS - VICEVERSA | 1 | | |
| | | EL SALVADOR - NEY YORK | 6 | | |
| | | Spirit Air Lines Inc. | A319 | EL SALVADOR - FORT LAUDERDALE - VICEVERSA | 5 |
| | | | A320 | | |
| Vuelos Económicos Centroamericanos, S.A. de C.V. | B733 | EL SALVADOR - PANAMA - EL SALVADOR | | | |
| United Parcel Service Co. | B757 | EL SALVADOR - MIAMI - VICEVERSA | 14 | | |
| Amerijet International Inc. | B722 | EL SALVADOR - MIAMI - VICEVERSA | 14 | | |

Cuadro No. 28

TIPO Y CAPACIDAD DE AERONAVES

| LINEA AEREA | TIPO DE AERONAVE | PESO EN TONELADAS METRICAS | CAPACIDAD EN ASIENTOS | | |
|--|------------------|----------------------------|-----------------------|------------|-------|
| | | | 1a. CLASE | ECONOMICOS | TOTAL |
| TACA International Airlines, S.A. | A319 | 76 | 12 | 108 | 120 |
| | A320 | 77 | 12 | 108 | 120 |
| | A321 | 83 | 12 | 182 | 194 |
| | AT42 | 17 | 0 | 48 | 48 |
| | E190 | 52 | 8 | 88 | 96 |
| Trans American Airlines, S.A. | A319 | 76 | 12 | 108 | 120 |
| | A320 | 77 | 12 | 108 | 120 |
| | A321 | 83 | 12 | 182 | 194 |
| American Airlines, Inc. | B738 | 80 | 16 | 132 | 148 |
| | B752 | 105 | 22 | 166 | 188 |
| Continental Airlines, Inc. | B737 | 71 | 12 | 112 | 124 |
| | B738 | 80 | 16 | 141 | 157 |
| | B739 | 86 | 20 | 153 | 173 |
| | B752 | 105 | 24 | 159 | 183 |
| Líneas Aéreas Costarricenses, S.A. (LACSA) | A319 | 76 | 12 | 108 | 120 |
| | A320 | 77 | 12 | 108 | 120 |
| | A321 | 83 | 12 | 182 | 194 |
| | AT42 | 17 | 0 | 48 | 48 |
| | E190 | 52 | 8 | 88 | 96 |
| Delta Airlines, Inc. | B738 | 80 | 16 | 134 | 150 |
| | B752 | 105 | 24 | 159 | 183 |
| | B763 | 176 | 36 | 181 | 217 |
| Aviateca, S.A. | A319 | 76 | 12 | 108 | 120 |
| | A320 | 77 | 12 | 108 | 120 |
| | A321 | 83 | 12 | 182 | 194 |
| | AT42 | 17 | 0 | 48 | 48 |
| Aerolitoral, S.A. de C.V. (Aeromexico) | E190 | 52 | 10 | 94 | 104 |
| IBERIA Línea Aéreas de España, S.A. Operadora | A343 | 360 | 36 | 218 | 254 |
| | A346 | 368 | 42 | 338 | 380 |
| Aviateca, S.A. | A319 | 76 | 12 | 108 | 120 |
| | A320 | 77 | 12 | 108 | 120 |
| Spirit Airlines Inc. | A319 | 76 | 0 | 145 | 145 |
| | A320 | 77 | 0 | 178 | 178 |
| Vuelos Económicos Centroamericanos, S.A. de C.V. | B733 | 69 | 0 | 147 | 147 |
| United Parcel Service Co. | B752 | 105 | AERONAVE | DE | CARGA |
| | B763 | 176 | AERONAVE | DE | CARGA |
| Amerijet International Inc. | B722 | 79 | AERONAVE | DE | CARGA |